

THE **PURPLE ROSE** THEATRE COMPANY

ANNA PURNA

BY **SHARR WHITE**

DIRECTED BY **GUY SANVILLE+**

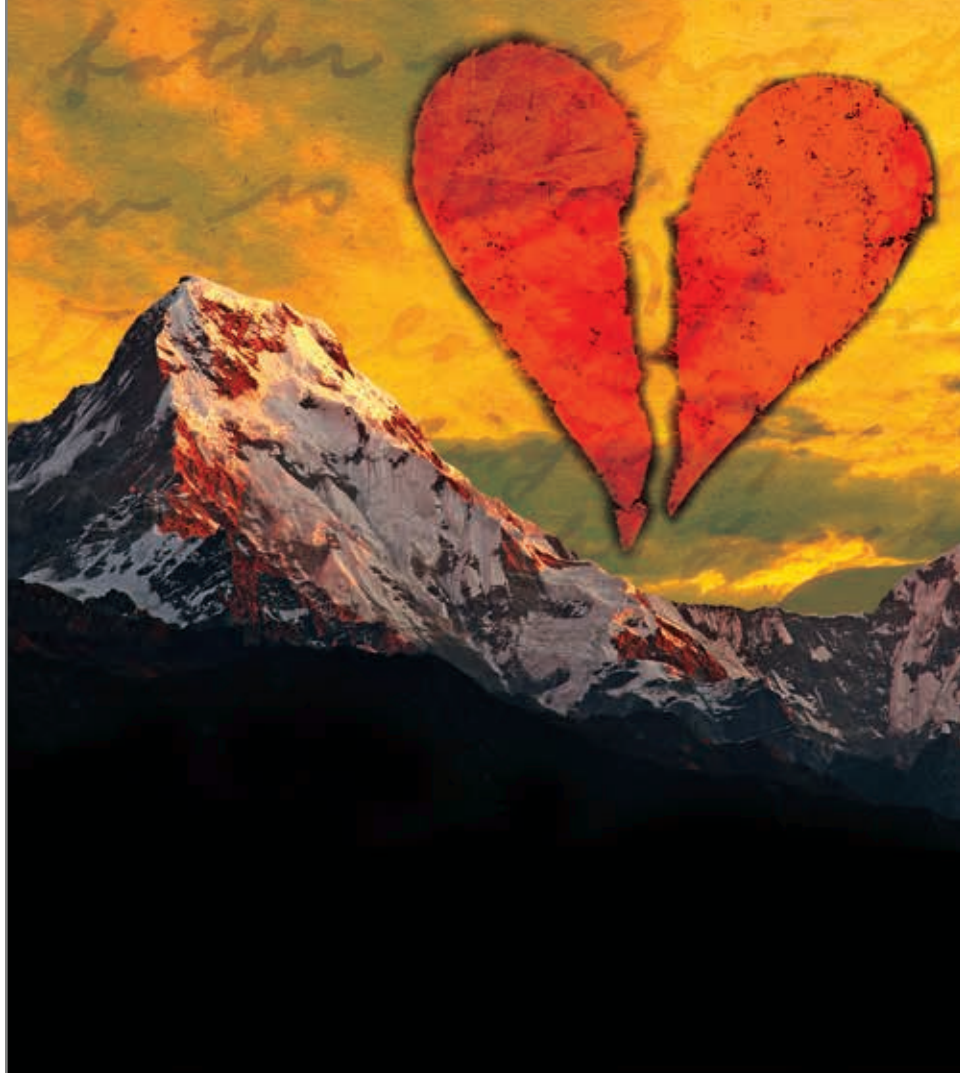



Chelsea House Victorian Inn, the only lodging in downtown Chelsea, blends Victorian Charm with modern essentials:

- Private Baths.
- Free WIFI, Cable TV, AC.
- Hot Breakfast, with Chelsea House signature crepes.
- Premium Room Amenities.
- Innkeeper can arrange: Purple Rose Theatre Tickets, Dinner at The Common Grill & activities to compliment your stay.

www.chelseahouseinn.com



The perfect ending to a romantic night on the town or for your next getaway.



118 East Middle Street, Chelsea, MI 48118

Make reservations online or call: 877-618-4935

“Live theatre is a reflection of who we are, what we are, and why we are. When done well, the Purple Rose audience leaves changed... ALWAYS for the better.”

-Jeff Daniels, PRTC Founder

“Four Chances”

Welcome to the Michigan premiere of *Annapurna* by Sharr White, the first of four offerings as we begin our 24th season of bringing handcrafted, professional theatre to Southeast Michigan and the Great Lakes Region.

Whether you’re attending a Michigan premiere, an American Classic, or the world premiere of a new play by a Michigan native, we offer you the opportunity four times a year to experience fresh, original productions that promise to get you talking among yourselves and feeling something new. Four chances to celebrate a special occasion with us, four chances to dine and shop in our lovely town, four chances to celebrate what it means to be human. And four chances to have a great time.

Thank you for taking time out of your lives to spend an afternoon or evening with us at The Rose.

Best regards, .

A handwritten signature in black ink, reading "Guy Sanville". The signature is fluid and cursive, with the first name "Guy" being more prominent and the last name "Sanville" written in a continuous, flowing script.

Guy Sanville
PRTC Artistic Director

A Special Thank You to

The Purple Rose Theatre Company Apprentice Program Underwriter:

Sage Foundation

2014-2015 Season Underwriters:

Ford Motor Company Fund
The Hamp Family
The Matilda R. Wilson Fund

2014-2015 Production Sponsors:

(as of August 25, 2014)

Annapurna

Chelsea Comfort Inn & Village Conference Center
Chelsea State Bank
Classic Turning, Inc.
Curtis & Curtis, P.C.

Steel Magnolias

Ford Motor Company Fund
The Hamp Family
The Matilda R. Wilson Fund

Talley's Folly

Excelda
Ford Motor Company Fund
The Hamp Family
The Matilda R. Wilson Fund

2AZ

Ford Motor Company Fund
The Hamp Family
Neil & Annmarie Hawkins Family
The Matilda R. Wilson Fund

THE **PURPLE ROSE** THEATRE COMPANY

JEFF DANIELS
Founder

GUY SANVILLE
Artistic Director

KATIE DORAL
Managing Director

with media partners
Michigan Radio
ChelseaMich.com
Detroit Performs
Applied Storytelling

presents

ANNAPURNA

by

Sharr White

Set Design by
BARTLEY H. BAUER

Costume Design by
SUZANNE YOUNG

Lighting Design by
DANA L. WHITE

Sound Design by
TOM WHALEN

Properties Design by
DANNA SEGREST

Stage Managed by
ANGIE KANE FERRANTE*

Original Music by JEFF DANIELS
Music Arranged by BRAD PHILLIPS

Directed by
GUY SANVILLE⁺

ANNAPURNA is presented by special arrangement with Dramatists Play Service, Inc.,
New York.

ANNAPURNA had its world premiere at the Magic Theatre, San Francisco, 2011.
Artistic Director: Loretta Greco. The production was directed by Loretta Greco.

*member of Actors' Equity Association,
the Union of Professional Actors and Stage Managers in the United States.

+member of the Stage Directors and Choreographers Society, a national theatrical labor union.



Home of The Stingray

**Sandwiches,
Salads & Soups**

114 W. Middle Street

(only 3 blocks from The Purple Rose)

Mon-Sat 10-7 Sun 11-3

734-475-5980

mikesdelichelsea.com

***Waterloo Gardens
Bed & Breakfast
Chelsea, Michigan***

(Just 2 Miles N. of the Theatre on Werkner Rd)

A mix of comfort, pampering,
great food and lively
conversation for under \$ 100



Toll Free 877-433-1612

www.waterloogardensbb.com

PROUD TO SUPPORT

**The Purple Rose
Theatre Company**

"JIFFY" mixes

CHELSEA MILLING COMPANY

CHELSEA, MICHIGAN 48118

Web Site: www.jiffymix.com

Tours Available By Appointment

734-475-1361

CAST OF CHARACTERS

Ulysses Richard McWilliams*
Emma Michelle Mountain*

*member of Actors' Equity Association,
the Union of Professional Actors and Stage Managers in the United States.

TIME:

last Spring

PLACE:

near Mt. Gunnison in Paonia, CO

PLEASE NOTE

This production will be performed without an intermission.

The making of photographs and/or recordings inside the theatre
is strictly prohibited.

Please keep the aisles clear for actors' entrances and exits.

Reinhart

www.ReinhartRealtors.com

*Supporting the
Local Arts
Community*

734-747-7888

Charles Reinhart Company Realtors
The Real estate leader in
Ann Arbor for over 40 years. 

WEB DESIGN

Goetzcraft
PRINTERS, INC.
*A well rounded performer!
Since 1900*

- Printing, Color/B&W
- Graphic Design
- Mailing
- Catalogs
- Books
- Brochures
- Direct Mail
- Much, much more...

**Short
Run
Digital**

734.973.7604

www.goetzcraft.com

e-mail: info@goetzcraft.com

PRINTING

October is Deer Season



**Did a Deer Hit Your Car?
Come See Roberts!**

ROBERTS

"We Meet the Nicest People by Accident"

610 E. Industrial Drive
Chelsea, MI 48118

Phone (734) 475-1149

CAST OF CHARACTERS



RICHARD MCWILLIAMS (*Ulysses*) has appeared regionally in *The Vast Difference* and *33 Variations* (The Purple Rose Theatre Co.), *The Tempest* and *Julius Caesar* (Nebraska Shakespeare Festival), *Broadway Bound* (Drury Lane Theatre), *The Price* (Syracuse Stage and Geva Theatre Center), *Underneath the Lintel* and *Pure Confidence* (Florida Studio Theatre), *A Moon for the Misbegotten* and *Richard III* (Missouri Repertory Theatre), *Camille* (Actors Theatre of Louisville) and *Desire Under the Elms* (The Guthrie Theater). Broadway credits include *Orpheus Descending* and Off-Broadway in *The Night Hank Williams Died* and *Macbeth*. He is very pleased to be returning to The Purple Rose, it is an honor and a privilege to work with Guy, Michelle, and all of the wonderful artists at this theatre. Love to Terri and Lindsay.



MICHELLE MOUNTAIN (*Emma*) has been a Purple Rose Resident Artist since 1998 and is delighted to be here. Michelle's previous Purple Rose appearances include *The PRTC Spring Comedy Festival: Lovers, Liars, & Lunatics*, *Redwood Curtain*, *Miles and Ellie*, *33 Variations*, *Superior Donuts*, *White Buffalo*, *Some Couples May...*, *Best of Friends*, *Boeing-Boeing*, *Our Town*, *Gravity*, *Wake*, *A Streetcar Named Desire*, *The Poetry of Pizza*, *When the Lights Come On*, *The Subject Was Roses*, *The Glass Menagerie*, *Norma & Wanda*, *Blithe Spirit*, *Across the Way*, *Born Yesterday*, *Orphan Train: An American Melodrama*, *The Hole* (Detroit Free Press Best Actress Award), *Marcus is Walking*, and *Book of Days*. Her Purple Rose directing credits include *The Last Romance*, *On Golden Pond*, *Growing Pretty* and *Hope for Corky*. Thanks to Jeff, Guy, the entire Purple Rose family, Vince, Henry and Julian.

ADVANCE TICKETS

DID YOU KNOW?

Annual Purple Rose donors of \$250 or more may purchase tickets two weeks before the general public.



Supporting all things Chelsea.

Celebrating our 20th year, and \$1 million in grants, CCF is proud to support the work that goes into making Chelsea special.

chelseafound.org 734.475.9891

Merkel
FURNITURE AND CARPET ONE
f t p i
merkelfurniture.com

Celebrating 90 Years
in Downtown Chelsea!

Bravo.

We applaud the Purple Rose Theater Company for bringing the world of theater, and its patrons, to Chelsea for over 20 years.



Member
FDIC

csbonline.com

CSB CHELSEA
STATE BANK

Your money. Your community. Your bank.

PLAYWRIGHT



SHARR WHITE (*Playwright*) Sharr White's plays have been developed or produced at theatres across the country, including MCC Theatre, South Coast Repertory, Actors Theatre of Louisville, Oregon Shakespeare Festival, Marin Theatre Company, Lincoln Center Theater's Directors Lab, Key West Theatre Festival, and more. He has been honored with a Dr. Henry and Lillian Nesburn Award as part of the Julie Harris Award in Playwriting (*The Escape Velocity Of Savages*); a New York Foundation for the Arts Fellowship (*Six Years*); and the 2009 Skye Cooper New American Play Prize (*Sunlight*). *The Other Place* received the 2010 Playwrights First Award, the 2011 Blanche and Irving Laurie Foundation's Theatre Visions Fund Award, and was an Outer Critics Circle award nominee for Outstanding New Off-Broadway Play.

DIRECTOR



GUY SANVILLE (*Director*) directs his 49th production for The Purple Rose Theatre Company with *Annapurna*. His favorite directing projects include the world premieres of *White Buffalo* by Don Zolidis; *Panhandle Slim & The Oklahoma Kid*, *Escanaba In Love*, *Guest Artist*, *Across the Way* and *Escanaba in da Moonlight* by Jeff Daniels; *Book of Days* and the Purple Rose and Off Broadway productions of *Rain Dance* by Lanford Wilson; *Bus Stop* by William Inge; *A Streetcar Named Desire* by Tennessee Williams; *Vino Veritas* by David MacGregor; and *Corktown* and *Bleeding Red* by Michael Brian Ogden. He is a proud member of The Society of Stage Directors and Choreographers, Actors' Equity Association and SAG/AFTRA.



We proudly support
the Purple Rose Theatre



Susan V. Brown PLC
Chelsea Family Law
MEDIATION & LITIGATION

734-475-5800
chelseafamilylaw.com

The Sylvan Building
114 N. Main St., Suite 7, Chelsea

B BIGGBY.
COFFEE

supports The
Purple Rose
Theatre

Scan this code



& receive

25% OFF
any grande/super
specialty beverage
(hot, iced or frozen)

1171 S Main St • Chelsea

Good at this location only. Not good with
any other offer. Expires 3/31/2015.

CODE 106856

for franchise info www.biggby.com



LA JOLLA FINE JEWELRY

FAMILY OWNED SINCE 1970



CUSTOM JEWELRY DESIGN

Old World Quality Is Our Tradition

111 S. MAIN, CHELSEA, MI 48118 **734-475-0717**

DESIGNERS

BARTLEY H. BAUER (*Set Designer*) was given the great honor many years ago of working with Jeff Daniels to create a new theatre venue for Michigan playwrights and actors. He has designed over twenty sets for The Purple Rose Theatre Company including *Thy Kingdom's Coming*, *Stanton's Garage* and *Blithe Spirit* (for which he received the Detroit News Theatre Award for Best Design). He also spent the last twenty-plus years working for many different theatre groups, notably as a faculty member of Interlochen National Music Camp and as designer/technician for Jackson Community College and many area high schools, civic theatres and community organizations. Bart works for Chelsea Lumber Company as the kitchen and bath department manager. He is a Chelsea native and lives here with his wife, two sons and a daughter.

DANNA SEGREST (*Properties Designer*) is starting her 24th season here at The Purple Rose Theatre Company. She has enjoyed spending half of her life in the PRTC family, since volunteering backstage for our first production, *Blush at Nothing*. She became an Equity Stage Manager for *Shoe Man* by Jeff Daniels in 1991 and stage managed many shows while training some of the PRTC's first apprentices. Danna was also the PRTC Resource Manager from 1991 to 1996. She now wears hats as a Resident Artist, Archival Photographer and Box Office Assistant. Danna has designed props for almost all of the PRTC's shows. She is especially happy to help the wonderfully talented Bartley Bauer with set dressings on this production. Danna is eternally grateful to Wade and Reeve.

TOM WHALEN (*Sound Designer*) marks his fourteenth sound design for The Purple Rose Theatre Company with this production. Tom is a PRTC Resident Artist and has appeared onstage in numerous productions, most recently as a member of the ensemble in *Lovers, Liars, & Lunatics*. Some of his additional sound work includes musical arrangements for the ukulele in *Guys On Ice* for the PRTC, original music for slide guitar in *Summer and Smoke* at Performance Network, original mandolin music for *Twelfth Night* at The Hilberry Repertory Theatre and sound design for several productions at Brewster Academy in Wolfboro, New Hampshire. Tom would like to thank Guy Sanville, Angie Ferrante, Gary Ciarkowski, the design team for *Annapurna*, all Purple Rose Apprenti, MMM, Dan Bilich, Lad Guest and Brad Phillips for their contributions and support.

BEST WISHES TO THE
PURPLE ROSE



CHELSEA PHARMACY
FREE DELIVERY
HALLMARK CARDS & GIFTS



1125 S. MAIN ST. CHELSEA
734-475-1188

Brauer
PRODUCTIONS, INC



SHOOT UP NORTH

530 S. Union Street
Traverse City, MI 49684
(231) 941-0850
www.brauer.com

CURTAIN CALL AT THE GRILL.



monday closed
tuesday 11am - 10pm
wednesday 11am - 10pm
thursday 11am - 10pm
friday 11am - 11pm
saturday 11am - 11pm
sunday 11am - 9pm



downtown chelsea 475-0470 • www.commongrill.com

DESIGNERS

DANA L. WHITE (*Lighting Designer*) is a Resident Artist at The Purple Rose Theatre Company. His longtime association with the Purple Rose (since 1991) includes: *The PRTC Spring Comedy Festival: Lovers, Liars, & Lunatics*, *The Vast Difference*, *33 Variations*, *Gravity*, *Escanaba*, *A Streetcar Named Desire*, *Vino Veritas*, *Rain Dance*, *Book of Days*, *Guest Artist*, *Leaving Iowa* and the World Premiere production of *Apartment 3A*. He also lit *Norma & Wanda*, *Escanaba in da Moonlight* and *The Tropical Pickle* at The Gem Theatre in Detroit. His regional credits include work for The Contemporary American Theatre Festival (CATF), The Contemporary American Theatre Company (CATCO) and Columbus Dance Theatre. Dana is a member of United Scenic Artists Local 829 and an emeritus professor at Otterbein College; he is also a proud father and grandfather and a very lucky husband.

SUZANNE YOUNG (*Costume Designer*) debuted at the Purple Rose with *Escanaba in da Moonlight* and is delighted to return for *Annapurna*. She also designed *33 Variations* and *The PRTC Spring Comedy Festival: Lovers, Liars, & Lunatics* for the Purple Rose. Other recent credits include *The Importance of Being Earnest* for the Michigan Shakespeare Festival and *The Magic Flute* for The University of Michigan. She has designed numerous other productions for Performance Network, Pine Mountain Music Festival, The University of Michigan, Ann Arbor Dance Works, Tipping Point Theatre, and Wild Swan Theater. Suzanne trained in London, England and has enjoyed a long and varied career in costumes and costume design. She would like to thank Guy and the wonderful people at the Purple Rose for all their support and hard work and, of course, her husband and family.

SUBSCRIBE
TO eNEWS

Receive Purple Rose news in your inbox: behind-the-scenes information, invitations to events, exclusive ticket discounts and more.

Visit
PurpleRoseTheatre.org
or use your smartphone
to scan this code to get
started.



Dexter ANIMAL CLINIC



- Full Service Clinic
- Pet Grooming & Boarding
- Exotics Welcome
- Evening & Saturday hours available
- Website: dextervets.com

Jennifer Azofeifa, D.V.M.
Richard Ham, D.V.M.

9500 North Territorial Rd.
Dexter, Michigan 48130

734-426-4631

Animal care with heart, in a
peaceful country setting

Polly's Country Market

lower prices through-
out the store.....that's

***Total Bottom
Line Savings***

**1255 S. Main St. • Chelsea
734-433-0130**

CHELSEA LUMBER CO.

**ENJOYS SUPPORTING
THE POSITIVE GROWTH OF CHELSEA
AND
The Purple Rose Theatre Company**



**ONE OF THE STATES LARGEST AND MOST MODERN
HOME SUPPLY CENTERS
JUST NORTH OF I-94 ON THE WEST SIDE OF MAIN ST. IN CHELSEA**

STAGE MANAGEMENT

ANGIE KANE FERRANTE (*Stage Manager*) is proud to be a Resident Artist here at The Purple Rose. She graduated from the Wayne State University Theatre Program in 2007, and studied at The Moscow Art Theatre in Russia. Angie has worked on and off stage for theatres such as Magenta Giraffe (Detroit), The JET Theatre (West Bloomfield), and The Matrix Theatre (Detroit). She stage managed *Redwood Curtain*, *The Vast Difference*, and *Miles and Ellie* at the PRTC and most recently produced and directed *So Long Until Tomorrow* for The AKT Theatre Project in Wyandotte, MI. She would like to thank Guy for his faith and support, Michelle and Steph for all their guidance, the amazing PRTC apprentices; without them, none of this would be possible, her parents for their continued support of her life choices, and the people in her life who stick. Here's to epic days.

THOMAS MACIAS (*Assistant Stage Manager*) recently finished his apprenticeship at the Purple Rose and he couldn't be happier to continue working here. Thomas was born in Hawaii and grew up in Rochester, NY. He graduated from the Rochester Institute of Technology in 2013. "The universe has funny ways of putting you where you need to be, and I'm lucky that I have family and friends who continue to inspire me. Thank you to them and to all the Purple Rose staff, apprenti, and artists from whom I've learned so much. It's only just beginning."

107 South Main Street Downtown Chelsea • 734-475-1606

While you're out on the town, we hope you'll stop in and see us!

Vogel's & Foster's

FASHION SINCE 1910

A boutique blend of clothing,
shoes, and accessories for men and women.

featuring

Brighton® PANDORA™

visit us on the web www.vogelsandfosters.com

Mon.-Wed. 10-6 • Thur.-Sat. 10-8 • Sun. 12-5



BY CHOICE HOTELS

Chelsea Comfort Inn

Village Conference Center

*Corporate Meetings and Events
Birthday and Anniversary Parties
Seminars, Conferences,
Retreats, Showers, Reunions and
Wedding Receptions*

PURPLE ROSE RATE

\$85.00

*Must prepay with advanced
reservations required.*

*The Purple Rose Theatre rate is valid for standard
guest rooms, based upon date and availability.*

(734) 433-8000

1645 Commerce Park Dr. Chelsea, MI 48118

www.comfortinnchelsea.com



*Long time supporter of the
Purple Rose Theatre*

Philip J. Curtis

Board Member of the Purple Rose Theatre

Brad A. Brelinski



Providing Legal Services Since 1901

County Tower Building

120 W. Michigan Ave., Suite 1500, Jackson, MI 49201

517/787-9481

www.curtiscurtislaw.com

Stop By Before & After The Show



Daily Luncheon & Dinner Specials

Directly Across The Parking Lot From The Theatre
6 HD TVs

Live Entertainment Friday & Saturday Evenings

Hours: Mon-Sat 11:00 a.m.-midnight

Sunday 12 p.m.-9 p.m.

AMERICAN EXPRESS



113 S. Main • Chelsea • 734-4751922

www.Clearyspubchelsea.com

DISCOVER



FOUNDER

JEFF DANIELS has premiered sixteen plays at the PRTC: *Shoe Man*, *The Tropical Pickle*, *The Vast Difference*, *Thy Kingdom's Coming*, *Escanaba in da Moonlight*, *Apartment 3A*, *Boom Town*, *Across the Way* (2002 American Theatre Critics Association Best New Play Finalist), *Norma & Wanda*, *Guest Artist* (2006 ATCA Best New Play Runner-Up), *Escanaba In Love*, *Panhandle Slim & The Oklahoma Kid*, *Escanaba*, *Best of Friends*, *The Meaning of Almost Everything* (2013 ATCA Best New Play Nomination), and short comedies included in *The PRTC Spring Comedy Festival: Lovers, Liars, & Lunatics*. His five CDs, capturing his critically acclaimed live performances, are available for purchase in the Purple Rose lobby. He also acts.

ARTISTIC DIRECTOR

GUY SANVILLE is a professional actor, director and teacher. He celebrated his 19th anniversary as Artistic Director last May. He has directed over 40 plays for the PRTC, including 38 world premieres. In addition, he teaches workshops and lectures at the Purple Rose and around the country. He is a proud member of Actors' Equity Association, SAG/AFTRA, and the Stage Directors and Choreographers Society. He is honored to serve on the Board of Directors for the Chelsea Downtown Development Authority. He resides in Chelsea with his wife, Nancee, daughter, Rose, and amazing dog, Peaches.

MANAGING DIRECTOR

KATIE DORAL is very happy to be back at The Purple Rose in the role of Managing Director! Katie returned to Michigan last year with her growing family. She previously lived in Milwaukee, WI and was the General Manager of First Stage, a professional children's theater that also houses the largest theater training program of its kind in the nation, as well as being Wisconsin's leader in arts-in-education programming. Katie hails from Rochester, Michigan and received her Bachelor of Arts in Speech Communication and Theater from Albion College in 2002. She is also a graduate of the Purple Rose Apprentice Program. Katie is a proud member of the Actors' Equity Association and received her union card back in 2003 while stage managing at The Purple Rose. This marks Katie's 20th production with the PRTC, and she could not have this dream job without the love and support of Rob and her two beautiful children.



*In Chelsea, we remember our past,
enjoy the present, and plan for the future.*

**proud of
The Purple Rose and its
90th Successful Production!**
www.chelseamichamber.org

**222 S. MAIN ST., SUITE B
Chelsea • Michigan 48118
734-475-1145**

**Proud of
The Purple Rose
Theatre!**

P.N. PANDYA, D.D.S.
1200 South Main Street
Chelsea, Mi 48118
ph.734/475-3444
fax. 734/475-1530

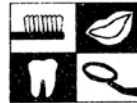

**"Experience the care...
Experience the Quality"**

New Patients Always Welcome!

**Please do not check
balances, pay bills,
deposit checks or transfer
funds during today's
performance.**

With Free Range Mobile Banking, you can bank anywhere, anytime by smartphone or tablet. Even at the Purple Rose. But please, only at intermission. Thank you. boaa.com



DEVELOPMENT DIRECTOR

GERIE GREENSPAN is pleased to return to arts/culture development, joining the team of The Purple Rose Theatre Company in Chelsea, MI in May, 2014. As Director of Development, she will lead the resource development and donor relations efforts in support of the theater's mission and programs, while expanding the philanthropic base, gift opportunities, and strategic outreach. With more than 15 years of fundraising success in Michigan, her regional positions included 5 years on behalf of health-related non-profits, Ele's Place and Glacier Hills Foundation/Glacier Hills Senior Living Community (Ann Arbor), as well as the University of Michigan. As Executive Director (2001-06), she led the \$10 million capital campaign for the 730-seat City Opera House, a multi-use community cultural center on the National Register and key venue of the Traverse City Film Festival. The project earned the 2006 Governor's Award in Historic Preservation. Also, as corporate officer with Interlochen Center for the Arts, she coordinated the executive team and Office of the President, and Institutional Advancement roles (1987-2001), including annual and special gifts, campaign planning/research and special events. A native Californian and accomplished pianist (University of Louisville), she is also an alumna of USC's program for Business Management for the Arts.

JOIN THE CONVERSATION



find us on Facebook!
www.facebook.com/PurpleRoseTheatre



follow us on Twitter!
www.twitter.com/PurpleRoseTheat



watch us on YouTube!
www.youtube.com/user/PurpleRoseTheatreCo



734*475*1300

We will process your wild game!

JERKY * SAUSAGE
SMOKED MEATS

www.truenorthjerky.com



Graphics • Designs • Marketing

*A small business
creating big names!*

Celebrating 23 years of business!

Program coordinator
for the

PURPLE ROSE THEATRE

Interested in advertising
in the Purple Rose Theatre?

Call or Email: Holly @

734-475-4406

hbhawaiiant@earthlink.net

Give us a call today
to get the smile
you've always wanted!
(734) 475-8500

DR. TODD NAPIERALSKI
DR. BRIAN WISNIEWSKI
DR. ELIZABETH PRAST
DR. MELISSA JETT



Healthy Smile, Healthy Life

Comprehensive & Cosmetic Dentistry

Dental Implants - Invisalign

123 South Street - Chelsea

chelseafamilydentistry.com

Volunteers Needed!

As a nonprofit, we rely on the generosity of others to help us carry out our efforts.

Ushering:

The Purple Rose welcomes volunteer ushers throughout the season. This is a wonderful way to help and see a show for free!

Call (734) 433-7673

or email Tickets@PurpleRoseTheatre.org to secure your date.

Development/Event Volunteers:

We welcome anyone with varying time commitments to join our Development/Event volunteer team! If you are interested, please contact our Development Assistant, Lisa Van Eyck to sign up for more opportunities! You can email her at

Lisa@PurpleRoseTheatre.org or reach her directly by phone at (734) 433-7782 x14.



JOIN THE CONVERSATION



find us on Instagram!
[purplerosetheatre](https://www.instagram.com/purplerosetheatre)



find us on LinkedIn!
www.linkedin.com/company/purple-rose-theatre-company



find us on Pinterest!
www.pinterest.com/purplerosetheat/

Great Public Radio... Wherever You Go!



Introducing the all new Michigan Radio app - your favorite NPR shows and the latest Michigan news...at your fingertips. Listen on demand to features like *The Environment Report*, explore our program schedule, and share favorite stories with your friends. And it's free!



Your **NPR** News Station **npr**

Download at

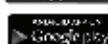

PRODUCTION STAFF

Assistant Stage Manager	Thomas Macias
Production Assistant to the Stage Manager	Owen Likely
Rehearsal Assistant to the Stage Manager	John Forgrave
Technical Director & Master Electrician	Gary Ciarkowski
Original Music	Jeff Daniels
Musical Arrangement	Brad Phillips
Additional Musical Arrangement	Dan Bilich
Stitcher/Draper	Corey Globke
Crafts Artisan	Elizabeth Gunderson
Crafts/Embroidery	Renae Skoog
Scene Shop Assistants	Megan Pinto
.	Mikey Wecht
.	Adair Whalen
Directing Intern	Lauren Knox
Assistant to Prop Designer	April Warner
Assistant to the Master Electrician	Erika Thiede
Assistant to the Sound Designer	Julia Cassell
Backstage Crew	Owen Likely
Crew Back-up	John Forgrave
Light Board Operator	Erika Thiede
Sound Board Operator	Julia Cassell
House Manager	April Warner
Production Box Office	Megan Pinto
.	Mikey Wecht
Production Photographer	Sean Carter
Archival Photographer	Danna Segrest
Videographer	Robert W. Hubbard
Program Advertising Coordinator	Holly Bulko
Production Graphic Design	Daryl L. Fazio

ACKNOWLEDGMENTS*

Chelsea Area Garden Club
 Chelsea Cleaners
 Chelsea House Victorian Inn
 Heydlauff's Appliances

HomeTown Pharmacy
 The Morgans
 George Till
 Tulip Tree Gardens

*Please see program insert for additional acknowledgments.

Chelsea Cleaners **& Shirt Laundry**

DRY CLEANING • LEATHER • DRAPES
FEATHER PILLOW CLEANING
WEDDING GOWNS • ALTERATIONS

113 Park • Chelsea
Just East of Main

475-9169

Village Cleaners
10940 S M-52 • Manchester

428-9630



**Breakaway where the Food and Service is Great
and the Fun never ends !**

Sports, Food, Drinks and Fun • Everyday Specials •

We offer Elegant banquet rooms for special events!

Open daily AT 1100 A.M.

501 Coliseum Drive, Chelsea, MI 48118

(behind Chelsea Lumber upstairs at the arctic coliseum)

734-475-9999

Web site: breakaway.arcticcoliseum.net

Present this program, Purple Rose ticket or ticket stub,
buy one entree get the 2nd entrée of equal or lesser value half off!

ADMINISTRATIVE STAFF & ARTISTS

Founder	Jeff Daniels
Artistic Director	Guy Sanville
Managing Director	Katie Doral
Development Director	Gerie Greenspan
Company Manager	Amy Klain
Technical Director & Master Electrician	Gary Ciarkowski
Apprentice Chief & Literary Manager	Michelle Mountain
Director of Educational Programming	Michelle Mountain
Group Sales & Box Office Manager	Julia Garlotte
Development Assistant	Lisa Van Eyck
Office Manager	Lexi Cain
Box Office Assistant	Danna Segrest
Apprentices	Julia Cassell • John Forgrave
.....	Owen Likely • Megan Pinto
.....	Erika Thiede • April Warner • Mikey Wecht
Acting Instructors	Angie Kane Ferrante • Lauren Knox
.....	Michelle Mountain • Michael Brian Ogden
.....	Rhiannon Ragland • Guy Sanville
Playmakers Playwrights	Carey Crim • Jeff Daniels
.....	Matthew Gwynn • Kirsten Knisely • Lauren Knox
.....	Brian Letscher • Matt Letscher • David MacGregor
.....	Michael Brian Ogden • Craig Pospisil • Lanford Wilson
Resident Properties Designer	Danna Segrest
Resident Artists	Bartley H. Bauer • Dan Bilich • Stephanie Buck
.....	Gary Ciarkowski • Susan Craves • Carey Crim
.....	Jeff Daniels • David Daoust • Matthew David
.....	Rainbow Dickerson • Michelle DiDomenico • Katie M. Doral
.....	Angie Kane Ferrante • Amy Hickman • Reid G. Johnson
.....	Lauren Knox • Alex Leydenfrost • David MacGregor
.....	Janet Maylie • Rusty Mewha • Richard McWilliams
.....	Michelle Mountain • Vincent Mountain • Christianne Myers
.....	Michael Brian Ogden • Wayne David Parker • Brad Phillips
.....	Jim Porterfield • Rhiannon Ragland • Guy Sanville
.....	Danna Segrest • Bill Simmons • Noele Stollmack • Tom Whalen
.....	Dana L. White • Suzanne Young • Will David Young
Associate Artists	David Bendena • Julia Garlotte
.....	Matthew Gwynn • Deb Keller • Brian Letscher
.....	Matt Letscher • Randolph Mantooth • Lynch R. Travis
Accounting Services	Sinelli & Associates



sean carter photography

www.scarterphoto.com

734.355.0433



Now booking Class of 2015 Seniors!

SAVE THE DATE

**Our 4th Annual
Purple Rose Backyard BBQ!**
Sunday, August 2, 2015



Thank you to our generous 2014 Sponsors!

Steve & Sheila Hamp
Dawn & Jeff Williams
Bank of Ann Arbor
Spring Arbor University
Encompass Financial Partners
Timothy Nasso
Rick Taylor, Realtor – Charles Reinhart Co.

Additional Partners:

Aberdeen Bike and Fitness
Chelsea Alehouse
John Colone
Gigi's Flowers & Gifts

Goetzcraft, Inc.
Edgar Norman Creative
Print-Tech, Inc.
Sandhill Crane Vineyards



Interested in being a 2015 Backyard BBQ Sponsor?
Please contact Gerie Greenspan at (734) 433-7782 x15.



DETROIT

Arts and Culture will drive
Detroit's comeback.

Let's show the world how

DETROIT! Performs

WATCH

7:30 PM
TUESDAYS

on WTVS



Detroit
Public TV



Submit story ideas and video at
detroitperforms.org

Made possible by The McGregor Fund, Michigan Council for Arts & Cultural Affairs, and by Viewers Like You.



BOARD OF DIRECTORS

Jeff Daniels -	Ex Officio
Steven K. Hamp -	Board Co-Chairman
Sheila Ford Hamp -	Board Co-Chairman
Peter Feeney -	Vice Chairman
John Mann -	Treasurer
Craig Common -	Secretary

Betty Jean Awrey	Neil Hawkins
John Colone	David Larsen
Philip J. Curtis	George Moses
Ruth Roby Glancy	Timothy L. Nasso
H. Ron Griffith	Dawn Williams

PAST BOARD MEMBERS

*David A. Brandon, *Gail Bauer, *Jeff Daniels,
 *Richard Helppie, *William B. Holmes, Judy Dow Alexander, Paul Boylan,
 Anne Colone, Jill Corr, *Honorary* Melissa Sage Fadim, Ann Feeney,
 Patrick Freydl, Doug Graham, Sanjay Gupta, M.D., Peter Heydon,
 Atanas Ilitch, Marcia J. MacCready, Paul Martino,
 Michael Novak, JoAnne Rosenfeld, Ben Upton,
 Ambassador Ron Weiser, Dr. Steve Yarows.

**designates past Board Chairmen*



LAURA O'BRIEN

sweets & treats
 ...for events, holidays,
 catering, weddings,
 graduation parties,
 showers, corporate gifts.
 (517) 769-6772
 Also find us at Gee Farms
 in Munith.

lauraobrienstreatsandsweets.com | pinterest.com/arealtreat



*Play together
 ...stay together™*

Lovers[®]
LANE

Intimacy
 Advisor





LoversLane.com



A MESSAGE FROM THE BOARD OF DIRECTORS

From the beginning, The Purple Rose Theatre Company has aspired to be the beacon of American theatre. Founded in 1991 by Jeff Daniels, our mission has been to develop opportunities for theatre professionals while entertaining, enriching and building a loyal following. Audience commitment to the company has resulted in a fiscally solvent and highly respected arts and community partnership.

The PRTC envisions an even brighter future with increased national visibility and enriched economic and artistic health. Well-established and critically acclaimed, The Purple Rose Theatre Company will continue to be the home of world-class, original American theatre.



The Director is a member of the
**STAGE DIRECTORS AND CHOREOGRAPHERS
SOCIETY**, a national theatrical labor union.

The Purple Rose Theatre Company is a member of the Ann Arbor Area Chamber of Commerce, the Chelsea Area Chamber of Commerce, Culture Source, the Dexter Area Chamber of Commerce, the Greater Jackson Chamber of Commerce, and Saline Area Chamber of Commerce.

Actors' Equity Association (AEA) was founded in 1913 as the first of the American actor unions. Equity's mission is to advance, promote and foster the art of live theatre as an essential component of our society. Today, Equity represents more than 40,000 actors, singers, dancers and stage managers working in hundreds of theatres across the United States. Equity members are dedicated to working in the theatre as a profession, upholding the highest artistic standards. Equity negotiates wages and working conditions and provides a wide range of benefits including health and pension plans for its members. Through its agreement with Equity, this theatre has committed to the fair treatment of the actors and stage managers employed in this production.

AEA is a member of the AFL-CIO and is affiliated with FIA, an international organization of performing arts unions. For more information, visit www.actorsequity.org.

Find your purpose and

ACT ON IT.

"I didn't plan on studying drama when I came to Spring Arbor University, but through the leadership and passion of my professor, I fell in love with it. Drama has given me self-confidence and speaking skills that will be vital in my future."

Paul McKinley

Drama major

Portraying St. Augustine in SAU's "Confessions"



arbor.edu

LIVE ON PURPOSE | 800.968.0011

while you're in town...
experience something

Chelsea

www.chelseamich.com

Use your phone to view our
community calendar & directory
for dining, shopping, attractions,
fun in the outdoors, lodging & more!



SPOTLIGHT ON DEVELOPMENT

The Purple Rose Gang

The Purple Rose Gang is our newly developed individual giving club at the PRTC. This special “Gang” is comprised of donors who have made a three-year pledge, with a gift of \$10,000 a year, to the theatre.

The “Gang” will be recognized with a special plaque on the wall of the theatre lobby, a commemorative pin, and acknowledgements in our play production programs and website. Ongoing initiatives will continue to be put in place to properly recognize the individuals committed to this special giving program at the Purple Rose.

Members of The Purple Rose Gang to date are:

David A. Brandon Foundation
Craig & Donna Common
Philip J. Curtis
Peter & Patti Feeney
The Hamp Family
William B. Holmes Family
Ron & Eileen Weiser
Jeff and Dawn Williams

Members of the “Gang” as of September 1, 2014

For more information on how you can become a member of The Purple Rose Gang, please contact the Development Director, Gerie Greenspan, at 734.433.7782 ext. 15.

The wall displayed in the lobby was produced by iDeation.
Visit iDeationstore.com for more information.

*The PRTC is a 501(c)(3) federally tax-exempt, Michigan non-profit organization.
Your donations are tax deductible to the maximum allowed by law.*



Reputation is Everything!

Total event planning

Custom proposals for each event

No cost consultations

Award winning food and service



*The Moveable Feast
Catering*

Dan Huntsbarger, Owner / Chef

(734) 428-9526

www.TheMoveableFeastCatering.com

THE PURPLE ROSE THEATRE COMPANY

SEASON UNDERWRITERS & PRODUCTION SPONSORS



Sponsoring a Purple Rose production is making a personal investment in American theatre and in a community we all share.

Sponsor benefits are offered at varying levels of support and appeal to a wide range of interests. Depending on your sponsorship level, exclusive benefits may include priority seating, complimentary and discounted tickets, recognition in publications, invitations to new play readings, rehearsals, and opening night parties, VIP event tickets, complimentary signed scripts, private backstage tours and more.

We want you to have the very best sponsorship experience possible; we will work closely with you to customize benefits which respond to your specific interests and that best meet your needs.

For more complete season underwriting, production sponsorship, and donor benefit information, please contact Development Director, Gerie Greenspan, at 734.433.7782 ext. 15 or via email at GerieGreenspan@purplerosetheatre.org.

The Purple Rose Theatre Company is a 501(c)(3) federally tax-exempt, Michigan non-profit organization. Your donations are tax deductible to the maximum allowed by law.

Purple Rose Apprentice Program Underwriter: Sage Foundation

2014-2015 Season Underwriters:

Ford Motor Company Fund
The Hamp Family
The Matilda R. Wilson Fund

2014-2015 Production Sponsors:

(as of August 25, 2014)

Annapurna

Chelsea Comfort Inn & Village
Conference Center
Chelsea State Bank
Classic Turning, Inc.
Curtis & Curtis, P.C.

Talley's Folly

Excelda
Ford Motor Company Fund
The Hamp Family
The Matilda R. Wilson Fund

Steel Magnolias

Ford Motor Company Fund
The Hamp Family
The Matilda R. Wilson Fund

2AZ

Ford Motor Company Fund
The Hamp Family
Neil & Annmarie Hawkins Family
The Matilda R. Wilson Fund



Starlight Dinner Theatre *presents...* **What Is Susan's Secret?**

*an American farce by Michael and Susan Parker
directed by Lisa Sodman Elzinga*



Elderly innkeepers Michael and Susan (**Chris Klaver and Kris Pecora**) appear to be bordering on senility—but are clever con artists using an elaborate check-in form to trick guests into making improvements at the inn. Characters vary from the world's most boring man, (his wife says he's had charisma bypass surgery) to a couple on their honeymoon. Twelve guests are played by: **Laura Croff Wheaton, Linda Granger, Michael Mahoney and M.D. Nelson.**

RESERVATIONS required for dinner: \$36-\$33

Show-only: \$15 - \$14

Waverly East Intermediate,
3131 W. Mich. Ave., Lansing 48917

Dinner 6:30, Show 7:30

Call to reserve: 517-243-6040

Oct. 17-18, 24-25-26*



* new Sunday matinee - DESSERT only - \$20

www.starlightdinnertheatre.com



ENCORE MICHIGAN.com

If it's about Michigan theaters, it's here.

The state's
premier source
for free,
up-to-the-minute
professional
theater news and
information.



EncoreMichigan.com is updated daily and packed with informative interviews, insightful reviews, comprehensive show listings, thoughtful commentary, audition notices, original podcasts, special offers and much, much more.

Find us and LIKE us on Facebook



www.encoremichigan.com
or scan this image with your smartphone

THE PURPLE ROSE THEATRE COMPANY

INDIVIDUAL GIVING



YOUR GIFTS AT WORK!

We are deeply grateful for gifts at all levels. Your tax-deductible donation to the Purple Rose can pay for . . .

\$50	a greenhouse playwright fee or coffee supplies for one month
\$100	a special effect for a production
\$165	a part-time understudy's salary for one week
\$475	an actor's salary for one week
\$500	the cost for set, prop or costume maintenance for a play
\$1,000	the sound design expense for a production
\$2,500+	sponsorship of a PRTC special event
\$5,000+	sponsorship of a PRTC production

Annual donations of \$250 or greater allow for advance ticket service for one year, with the ability to purchase tickets two weeks before the general public. For a complete listing of donor benefits, please visit **www.purplerosetheatre.org/support/individual-giving**.

For more complete season underwriting, production sponsorship, and donor benefit information, please contact:

Development Director, Gerie Greenspan, at **734.433.7782 ext. 15** or **GerieGreenspan@purplerosetheatre.org**.

To make a donation to The Purple Rose Theatre Company online, visit www.purplerosetheatre.org. Gifts can also be made by mail or over the phone:

The Purple Rose Theatre Company
137 Park Street
Chelsea, MI 48118
734.433.7782

The PRTC is a 501(c)(3) federally tax-exempt, Michigan non-profit organization. Your donations are tax deductible to the maximum allowed by law.

Sept 18-Oct 19, 2014

winner of the 2013 Tony Award for Best Play



by **CHRISTOPHER DURANG**



Join us for songs & stories

HOME FOR THE HOLIDAYS

Dec 18-27 & a special NYE event Dec 31

Find us on



Nov 13-Dec 14, 2014

a classic romantic comedy

The Rainmaker

by N. Richard Nash

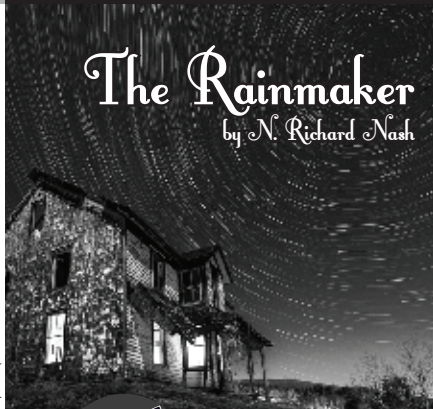

Tipping Point
Theatre

361 E Cady Street
Northville, MI 48167

248 347-0003

tippingpointtheatre.com

LIVE PROFESSIONAL THEATRE CLOSE TO HOME

main stage

My Fair Lady Other Desert Cities Jekyll & Hyde the Musical

Neil Simon's **Rumors**

Elton John & Tim Rice's **Aida**



All five Main Stage shows for as low as **\$79**

All three 2nd Stage shows for **\$41**

2nd stage

Tribes Spring Awakening Next to Normal

youth theatre

Disney's 101 Dalmatians Kids The Neverending Story

Season, group & individual tickets | Retail & restaurants within walking distance | Convenient parking



STAGECRAFTERS.ORG

415 S LAFAYETTE AVE
ROYAL OAK, MI 48067
248-541-6430



THANK YOU!

We thank you for your generous annual support. Your gift is at the heart of everything the Purple Rose accomplishes.

We make every effort to appropriately recognize our wonderful donors at the PRTC. If your information is inaccurate or not listed below, and you believe this is in error, please contact the Development Department at 734.433.7782, and we will make this correction to our records as soon as possible. As always, we appreciate our positive relationships with our donors. Thank you!

*(Annual gifts reflected below were received between
July 1, 2013 - August 18, 2014.)*

MAJOR BENEFACTOR CIRCLE

(Gifts of \$25,000 and above)

Anonymous Foundation	Hamp Family Fund
Community Foundation for Southeast Michigan	Matilda R. Wilson Fund
Ford Motor Company Fund	Sage Foundation
	Shubert Foundation Inc.

PREMIERE CIRCLE

(Gifts of \$10,000 to \$24,999)

David A. Brandon Foundation	William B. Holmes Family
Common Grill	McKinley Associates
Craig & Donna Common	THE MOSAIC FOUNDATION
Curtis & Curtis P.C.,	(of R. & P. Heydon)
Philip J. Curtis	The Dawn J. & Jeffery S. Williams
Jeff & Kathleen Daniels	Charitable Gift Fund
Peter & Patti Feeney	

PRODUCER CIRCLE

(Gifts of \$5,000 to \$9,999)

Chelsea Comfort Inn & Village	Helppie Family Charitable
Conference Center	Foundation
Chelsea State Bank	Jennifer Fairfield
Classic Turning, Inc.	Ruth R. Glancy
Cheryl Burst	Shirley J. Herrick
Darling Brides Showcase	"JIFFY" Mix
Domino's Pizza L.L.C.	Peter S. & Carol A. Walters
Excelda	Bill & Pam Wood

MSU DEPARTMENT OF THEATRE
WHARTONCENTER.COM OR 1-800-WHARTON



2014-2015 Season of

Power Plays

Rob Roznowski's **60/50 Project** SEPT. 18 - 28, 2014

Michael Gore, Dean Pitchford & Lawrence C. Cohen's

Carrie the Musical OCT. 10 - 19, 2014

Based on the novel by Stephen King

6th Annual **Haunted Aud** OCT. 29 - 31, 2014

8th Annual **Freshman Showcase** NOV. 6 - 9, 2014

Christopher Hampton's **Les Liaisons Dangereuses** NOV. 14 - 23, 2014

From the novel by Choderlos de Laclos

Mark Colson's **Mark Colson Film Project** JAN. 30 - FEB. 8, 2015

William Shakespeare's **Macbeth** FEB. 20 - MAR. 1, 2015

Eugene O'Neill's **Strange Interlude** MAR. 26 - APR. 4, 2015

Gerome Ragni, James Rado & Galt MacDermot's **HAIR** APR. 17 - 26, 2015

Originally Produced by the New York Shakespeare Festival Theatre

PERFORMANCE NETWORK THEATRE

2014-2015 SEASON

DRIVING MISS DAISY
September 25 - October 26

THIS WONDERFUL LIFE
November 25 - December 18

GIFT OF THE MAGI
November 28 - December 21

YELLOWMAN
January 15 - February 15

STONES IN HIS POCKETS
March 5 - April 5

SALVAGE
April 23 - May 24

OTHER DESERT CITIES
June 11 - July 5

PERFORMANCE
NETWORK
THEATRE

120 East Huron Street
Ann Arbor, MI 48104

ORDER TICKETS

Phone:
734-663-0681

Web:
performancenetwork.org



The DIO

Dining & Entertainment

A THRILLING AND
PASSIONATE NEW
MUSICAL, BASED ON
THE FAMOUS NOVEL.

TICKETS AVAILABLE AT
(517) 672-6009
WWW.DIOTHEATRE.COM

177 E MAIN ST
PINCKNEY, MI 48169

Livingston County's Professional Dinner Theater

PATRON CIRCLE

(Gifts of \$2,500 to \$4,999)

Bank of Ann Arbor	Mabel Harris Trust
Robert & Suzanne Bluestein, R.H.	Stephanie & Steve Larson
Bluestein & Company	David Ligotti
Chelsea Self Storage	Jeanice Pantier-Mullen
Nelson & Barb Fuller	Linda Phillips
Sheila & Steve Hamp	Antionette Pilzner & Daniel Moons

ARTISTIC DIRECTOR CIRCLE

(Gifts of \$1,000 to \$2,499)

Emily Bandera	John & Theresa Newsholme
Charley & Kathy Budd	Barbara Petoskey & James Salay
Kathy Carter	<i>In Honor of Melissa Sage Fadim</i>
Chelsea House Victorian Inn	<i>- Richard & Ellen Sandor</i>
John & Anne Colone	<i>Family Foundation</i>
Nick & Gloria Cook	Jane A. Romatowski
Encompass Financial Partners, L.L.C.	Dr. Lynn Schachinger
Neil & Annette Hawkins	& Dr. Sheryl Ulin
Chris Holmes	Kenneth & Bonnie Shay
Darrell Jacob	George & Nancy Sloan
Phil Jenkins	Krista & Keith Smillie
Mike & Wendy Jurosek	Spring Arbor University
Peter & Danialle Karmanos	Jim & Gwynn Sterken-
Jeff & Brenda Lane	The Sterken Family Foundation
Robert A. Lutz	Richard Taylor & Shelley Woodrich
John & Anne Mann	Mike & Cindy Thomas
Dan & Melissa McCance	Ellen & Bob Thompson
Patrick W. McCormick	Bob & Kathy Trudell
Bob & Debbie Merion	Vesco Oil Corporation
Merkel Furniture & Carpet One	W. Douglas Weaver M.D.
Dennis Michalak & Nancy Shipway	& Judy St. Romain
Cruse W. Moss & Virginia Patton	Dr. Brian & Amy Woodruff
Timothy L. Nasso	Betty & Bob Wurtz

PLAYWRIGHT CIRCLE

(Gifts of \$250 to \$999)

Aberdeen Bike & Outdoors	John Austgen
Adrian Insurance Agency, Inc.	Fonda Barkel
Richard & Jane Alder	Dennis & Susan Bauer
Alec & Judy Allen	Belinda Bicknell & Gary Witus
American Title Co of Jackson	Bob Bluhm & Sherle Abramson
Steve & Ann Arbaugh	Jennifer Bednar & Scott Page

(continued)

ann arbor civic theatre

your theatre. your town.



Ann Arbor Civic Theatre

14-15
a2ct season

LUCKY STIFF

March 12-15, 2015
Arthur Miller Theatre
directed by Isaac Ellis

THE PHILADELPHIA STORY

May 7-10, 2015
Arthur Miller Theatre
directed by Wendy Wright

RENT

June 4-7, 2015
Mendelssohn Theatre
directed by Glenn Bugala

SHREK

September 11-14, 2014
Mendelssohn Theatre
directed by Wendy Sielaff

TWELFTH NIGHT

Oct. 30 - Nov. 2, 2014
Arthur Miller Theatre
directed by Kat Walsh

BONNIE & CLYDE

January 15-18, 2015
Arthur Miller Theatre
directed by Ron Baumanis



for more information:

734.971.2228 www.a2ct.org

Have a library card?

ENJOY eBooks & audiobooks

on your computer, phone,
tablet or ipod®



Get started:
<http://tln.lib.overdrive.com>



221 South Main St. | Chelsea, MI 48118
(734) 475-8732 | chelsea.lib.mi.us

Serving Sylvan, Lyndon, Dexter, and Lima Townships and
the City of Chelsea

September 25 - November 2, 2014

World Premiere

The Gravedigger

a Frankenstein story
by Joseph Zettelmaier

Williamston Theatre
122 S. Putnam St.
Williamston MI 48895
517-655-7469

www.williamstontheatre.org



PLAYWRIGHT CIRCLE

The Boeing Company	Tony & Carole Fielek
Patricia Brainard & Scott Tatro	Ruth Fitzgerald
Wendy & Scott Broshar	Randall & Christine Forsch
David Brown	Steven & Loretta Friend
Hank & Joyce Brown	Victor Gagnon
Pamela Brown	Garis de Paris
Michael & Michele Buku	Robert & Henrietta Georgevich
Evelyn Burton	Richard & Diane Gifford
Dave & Mary Ann Busfield	Ron & Laura Gordon
Dennis & April Byrne	Robert H. Gray & Susan M. Smith
Sharlene Campbell	William & Elizabeth Groves
David & Donna Carpenter	Alexis & Richard Gwynn
Michael & Laura Carry	Eric Haag & Julie Nurnberger-Haag
Laura & Bill Cassell	Jeff Hall
Margaret Castiglione	Brian & Kristen Hallstorm
Albert C. Cattell	Katherine Frye Hammond
Margaret Caveney	Stuart & Patricia Hart
William Champion	Fred & Sarah Hawley
& Susan D. Chapman	Bill & Katie Hayes
Linda Charters	Ron Hicks & Leslie Shipley
Chelsea Alehouse Brewery	Carole Elizabeth Holmes
Chelsea District Library	Joel & Kathy Hoffman
Chelsea Lions Club	Catherine Hoolahan
Blair Clark	Kelly Jedele
Mary Lou Clark	Nancee Kaidan
Dr. Ralph & Patricia Sinn-Clemons	John & Diane Kaplan
Daniel & Muriel Converse	Linda Kasenow
James M. Cook	Katherine Klykylo
Jim & Connie Cook	Brad Knickerbocker
Jim & Linda Cramer	Dennis & Terri Kolakowski
David & Denise Currin	DiAnn L'Roy
Glenn & Joan Davis	La Jolla Fine Jewelry
<i>In Memory of Estelle de Bear</i>	Tim & Kathy Laing
<i>-Richard de Bear</i>	Ying Li
Designers Cove, Inc.	Amy & Jason Lindauer
Detroit Symphony Orchestra	Elizabeth Long
Paul Dimond	Dennis & Connie Lopatin
Rosanne & Sandy Duncan	Tony & Betty Lorenzi
Bill & Sharleen Eisenbeiser	Mahender & Deepa Macha
Charles & Julia Eisendrath	Lou & Kathy Magagna
Executive Education, Inc.	Mark & Cindy Manetta
Eyde Company	Debbi & Gary Maki
Michael & Ann Feeney	Michael Marcovitz
Don & Anita Ferguson	Irwin & Fran Martin

(continued)

PLAYWRIGHT CIRCLE

Anitha Mathew	Les & Jane Sheridan
Terri & Richard McCalla	Christopher & Phyllis Shifflet
Mark McClure	Jean & Thomas Shope
Donald & Marilyn Meier	Gerri Shute
Pat & Sandy Merkel	Ed & Kathy Silver
Tom Meyer	Vicki Sistek
Michigan Opera Theatre	Robert Smith
Michigan Theatre of Jackson	Cheryl Speers
Fred & Neta Mills	John Spencer
Leela Mirafzali	Jeff Spindler
Kenny & Kolby Moffatt	Katherine Spindler
Frank & Jennifer Moore	Gus & Andrea Stager
William & Candace Moore	Mr. & Mrs. William M. Stickney
Jon & Maggie Morehouse	Mark & Kathy Stroia
George & Melanie Moses	Scott & Gwen Stubbs
Dana Muir	George & Mary Tewksbury
Austin Mulhern	Trademark Ventures, L.L.C.
Doug Neilson	Howard & Denise Treado
Bev Nugent	Paul K. & Barbara G. Trojan
Sarah Okin	Allen & Beth Tucker
Ronald Olds	Robert P. Ufer
Jim & Lisa Parke	Marcia & Jan Van Dijk
Timothy B. Petersen	Bruce Van Eyck
Brian & Renee Peterson	Mary Vandewiele
Eric Peterson & Kristin Langellier	Vendini
Reddeman Farms Golf Club	John & Susan Wacksmuth
Dan & Cynthia Rhodes	& Lenore Orłowska-Warren
Gus & Jan Ritchey	Sandy Weimert
Michael & Donna Ryan	Dana & Sue White
Jane Sauchak	John & Tammy Williams
Gary & Barbara Saum	Willis & Jurasek, P.C.
Paul Schaible	Jack & Friedelle Winans
Cindy Schipani & Bob Vantil	Ann & David Wood
Brian & Denise Schuh	Douglas Wood & Kay Holsinger
Aileen M. Schulze	J.D. & Joyce Woods
Danna & Wade Segrest	Michael Worthing
David & Emily Seitz	Lauren Zahn
Peter & Nettie Severn	

CAST CIRCLE

(Gifts of \$100 to \$249)

Mike & Sue Abbott	Lucas Daniels
Terry & Cindy Ahern	Darwin Studio Art Glass
Vicki Allardice	Jeannine Dawson
Amherst Fund, L.L.C.	Joe & Joanne Deneen
Joan & George Arrick	Elaine Deplaunty
Patricia & William Austin	Dennis & Carol Dahlmann
Gary A. Bailey	Sherry Dickerson
Robert & Mary Baird	Fred & Sally Dickinson
Rodney J. Barron	Gene Dickirson
Gregory J. Basura	Katie Doral & Robert Hubbard
Clare & John Baxter	Robert & Brenda Doral
Stephen C. Bayne	Dick Dorr
& Sharon K. Grayden	Skip & Michelle Dorrington
Henry & Molly Bazydlo	Linda Dowsett
Annette Bentley	Ken Duck
Steve Berglund	John & Anna Dunn
Joel Bergman	- JF Dunn Enterprises, Inc.
& Elaine Pomeranze	Patrick Eaton
Jeff Berthiaume	William & Barbara Ebeling
Joseph Blazo	Judge & Mrs. S. J. Elden
John & Leora Bowden	Jeffery Emmert
Sundu Brahmasandra	Donald Enderby
Jim & Robbie Brandstatter	Thomas Evanson
Karen & Wayne Brannon	Sam Fauser
Joy Bucher	Liz & Sam Febba
Thomas C. Buchmueller	Claire Fernly
& Elizabeth H. Phippips	Marjorie A. Ferry
Aron Buko	David Fink
Deborah Kay Burand	Jerome & Tina Fitzgerald
Albert C. Cattell	Gordon & Beverly Flynn
Chelsea Lanes	Gerald & Jennifer Foor
Norman & Natalie Chen	Helen & Aloysius Foster
David & Jewel Clair	Linda & Larry French
Sandra Cole	Mary Ellen C. Frye
Joseph M. & Suzanne H. Colucci	Rod & Marilyn Frye
Kevin & Pat Corr	Bill & Boc Fulton
Country Market	Barbara Furman
Mr. & Mrs. David Cowan	Kevin & Judy Gallagher
Dick & Carol Coy	Gigi's Flowers & Gifts
Jim & June Coyne	Jim & Candy Gildea
Sandy & David Craft	David & Maureen Ginsburg
Charles & Susan Craves	Julia Glander & Alex Leydenfrost
Karen Crawford	Jim & Joann Goodrich
Dennis & Carol Dahlmann	Richard Greene

(continued)

CAST CIRCLE

David & Gerie Greenspan	Herbert & Karla Linkner
Elliott Greenspan	Janet Lockwood
Dorothy J. Greer	Daniel Longone
Maryann & Marv Guenther	Dixie Loo
Keith & Georgette Hansen	Mary Louise Lowther
Jon Hartman	Patricia Lunden
Mike Hayes	Louis & Carol Maccini
Bill & Lisa Hayhow	Lisa Mancini
Richard & Leslie Helppie	Marlena Marenka
Joan Herrema	Larry & Kristine Martin
Ron & Betty Hill	Laura Ann Master
Robert & Daphne Hodder	David & Marjorie Mastie
Mike & Nancy Hollerbach	Nancy & Steve Mauti
Ann & Bob Holt	Alice McCreary
Raymond P. Howe D.D.S. M.S.	H. Ron Griffith & Pat McDonald
Patricia A. Huntington	Barb McMillan
Vicky Hurst	Sara McMurray
Alan & Eleanor Israel	Margot & Tom Mehringer
Darell Jacob	Steven & Rhonda Melchi
Gregory Jakes	John Merkel
Martin Jarzembowski	Carol & Bill Middel
Bruce & Susan Jerris	Robert & Shelagh Miller
Jet's Pizza	Thomas & Eleanor Moore
Frances B. Johnson	Laura Moorhead
George & Noreen Johnson	Nancy Mueller
Willard H. Johnson	Ruth Ann Musbach
Paul & Pam Jones	Rial Newland
Carol & Peter Kappus	Sarah Newman
Sally & David Kennedy	Becky Nickels
Charles & Carol Kidwell	John & Lexa O'Brien
Diane Kieliszewski	Ingrid Oakley-Girvan
Joe & Gretchen Kirk	Norm & Charlotte Otto
Mike Kliman	Edmund Outslay
Samuel & Marilyn Krimm	David Panian
Edwin Krol	Kenneth Pargament
Sara Kruse	John M. Parker
Richard Kursinsky	Larry & Marnie Parrott
Pam & Steve LaGrassa	Don & Pat Paulsell
David & Mary Laidlaw	Judith Pavitt
Dr. & Mrs. Campbell Laird	John & Judith Peakes
Helen M. Lancaster	Pierce Lake
Laura O'Brien's Sweets & Treats	Bill & Susan Penner
Larry Ledebur & Susan Whitelaw	Ann Petach
Randy Lee	Frank & Sharon Pignanelli
Roland O. Leeds	Jeffrey & Debra Pike
Brian Lenehan & Jo Ellen Bucher	Ron Pisoni

(continued)

CAST CIRCLE

Max & Sherri Plank	Karen Smithbauer
Alex Porbe	Jan & Mark Sockness
Lee Porterfield	Marianne Stefan D.D.S.
Mike & Jane Potee	Looman & Judith Stingo
Janet Pounds	Donna & Johan Stohl
Bradley & Susan Pritts	Dallas & Becky Stone
David & Marcia Quilter	Sharon Suchenek
Mr. & Mrs. Mitchell Radcliff	Tim & Patti Sweeny
Dick & Linda Radtke	Rich & Mickey Swortzel
Paula & Stephen Rand	Jim & Mary Szyskowski
Jim & Mary Randolph	Joseph & Beth Taylor
Hope Raymond	Lizbeth Taylor
Robert & Gail Reed	William Thomas
Alice Rhodes	Tibbits Opera House
Timothy Richards	<i>In memory of Chris Tobin</i>
Frank Richardson	<i>- Janette & Martin Tobin</i>
Phillip & Nora Rieves	Scott Tomlins
Carol Righi	Robert Tucker
Bill & Phyllis Robb	John & Thelma Tucker
Robert J. Robinson	Bob & Susie Ufer
Mark Roeser	Barbara Underwood & David Patria
Mark S. Rosentraub	Ed & Mary Underwood
Dave & Joanne Rowe	Diane & Marcus Vale
Gail & Gary Ruby	Sue Van Eyck
David Saksewski	Mike & Pam VanBuren
Joan Sampieri	Brad Vincent
James & Mary Schardein	Thomas & Marie Wall
Marni Schmid	Janet Wamboldt
Roy Schmidt	Richard & Ruth Ann Wanserski
Jeff Schmit	Dale & Carole Watson
Thomas Schmitz	Zelma H. Weisfeld
Bradley Schoen	Sharon Wells
Dietrich & Mary Schulze	Avis L. White
Robert D. Shannon, C.P.A., P.C.	John & Lucylee Whiting
Phyllis Sharbo	Oscar & Shirley Williams
Ken & Bonnie Shay	Gregory & Suzanne Wolf
Cliff & Ingrid Sheldon	Steve & Dayle Wright
Scott Singer	Sally Wright Smith
Keith & Krista Smillie	Jean Yee
Janet Smith	Paul A. & Imogene Zimmermann
Joan & Ron Smith	Susan H. & David S. Zurvalec

2015 Lincoln MKC

Varsity Lincoln

248-305-5300 | Novi/Wixom | varsitylincoln.com

Delivering One Unforgettable Performance After Another

Varsity Ford

734-996-2300 | Ann Arbor | varsityford.com

2015 Ford F-150



Quick Lane
TIRE & AUTO CENTER

SERVICING ALL MAKES & MODELS | 800.837.5682

The Purple Rose Theatre Company Productions

1991

*Blush at Nothing**
by Lisa A. Wing
February 7-March 24, 1991

*Shoe Man**
by Jeff Daniels
April 25-July 21, 1991

1991 / 1992

Kuru
by Josh C. Manheimer
September 5-October 27, 1991

*Ties That Bind**
by Kitty Dubin
Nov 14, 1991-January 5, 1992

More Fun Than Bowling
by Steven Dietz
January 23-April 12, 1992

*The Tropical Pickle**
by Jeff Daniels
May 7-August 30, 1992

1992 / 1993

Possessed: The Dracula Musical
Book by Robert Marasco
& Jason Darrow
Music by Carter Cathcart
October 1-December 20, 1992

Necessities
by Velina Hasu Houston
January 14-March 7, 1993

National Anthems
by Dennis McIntyre
April 1-June 5, 1993

*Nooner**
by Kim Carney
June 17-August 29, 1993

1993 / 1994

*The Vast Difference**
by Jeff Daniels
October 7, 1993-January 9, 1994

*Two Sisters**
by T. E. Williams
January 27-March 20, 1994

Keely and Du
by Jane Martin
March 31-May 22, 1994

Stanton's Garage
by Joan Ackermann
June 9-August 28, 1994

1994 / 1995

*Thy Kingdom's Coming**
by Jeff Daniels
October 6-December 23, 1994

*Only Me and You**
by Kim Carney
January 19-March 12, 1995

*Hang the Moon**
by Suzanne Burr
March 31-May 21, 1995

Weekend Comedy
by Jeanne and Sam Bobrick
June 8-August 20, 1995

1995 / 1996

*Escanaba in da Moonlight**
by Jeff Daniels
September 28-December 23, 1995

Beast on the Moon
by Richard Kalinoski
January 18-March 10, 1996

*The Purple Rose
Spring Comedy Festival**
by various playwrights
March 28-May 19, 1996

*The Harmony Codes**
by Michael Grady
June 6-August 25, 1996

1996 / 1997

*Apartment 3A**
by Jeff Daniels
September 26-December 21, 1996

*Labor Day**
by Kim Carney
January 16-March 8, 1997

The Hot L Baltimore
by Lanford Wilson
March 27-May 31, 1997

Off the Map
by Joan Ackermann
June 19-August 23, 1997

1997 / 1998

Escanaba in da Moonlight
by Jeff Daniels
September 18-December 20, 1997

Julie Johnson
by Wendy Hammond
January 22-March 14, 1998

*World Premiere

The Purple Rose Theatre Company Productions

*Book of Days**

by Lanford Wilson
April 2-June 27, 1998

*Marcus is Walking**

by Joan Ackermann
July 16-September 12, 1998

1998 / 1999

*Boom Town**

by Jeff Daniels
October 8-December 19, 1998

*The Hole**

by Wendy Hammond
January 28-March 20, 1999

The Big Slam

by Bill Corbett
April 8-June 12, 1999

Criminal Genius

by George F. Walker
July 1-August 22, 1999

1999 / 2000

The PRTC moved into temporary offices in September 1999 while the building underwent a 16-month renovation project.

2000 / 2001

*Rain Dance**

by Lanford Wilson
January 11-March 17, 2001

*Orphan Train: An American Melodrama**

by Dennis North
April 12-June 16, 2001

*Completing Dahlia**

by Annie Martin
July 12-September 1, 2001

2001 / 2002

Guys on Ice

by James Kaplan & Fred Alley
October 4-December 22, 2001

*Months on End**

by Craig Pospisil
January 17-March 16, 2002

Born Yesterday

by Garson Kanin
April 4-June 15, 2002

*Let It Be**

by Dennis North
July 11-August 31, 2002

2002 / 2003

*Across the Way**

by Jeff Daniels
September 26-December 21, 2002

Stand

by Toni Press-Coffman
January 23-March 15, 2003

*Hope for Corky**

by Randall Godwin
April 3-May 31, 2003

Blithe Spirit

by Noel Coward
June 19-August 30, 2003

2003 / 2004

The Good Doctor

by Neil Simon
October 2-December 20, 2003

*Leaving Iowa**

by Tim Clue & Spike Manton
January 22-March 13, 2004

The Underpants

by Carl Sternheim
Adaptation by Steve Martin
April 1-June 5, 2004

*Duck Hunter Shoots Angel**

by Mitch Albom
June 24-September 18, 2004

2004 / 2005

The Mystery of Irma Vep

by Charles Ludlam
October 7-December 18, 2004

*Norma & Wanda**

by Jeff Daniels
January 20-March 19, 2005

Bus Stop

by William Inge
April 7-June 4, 2005

*And the Winner Is**

by Mitch Albom
June 23-September 24, 2005

2005 / 2006

The Glass Menagerie

by Tennessee Williams
October 20-December 17, 2005

*World Premiere

The Purple Rose Theatre Company Productions

*Guest Artist**

by Jeff Daniels

January 19-March 18, 2006

The Late Great Henry Boyle

by David MacGregor

April 6-June 3, 2006

Honus and Me

by Steven Dietz

based on the novel by Dan Gutman

June 22-September 2, 2006

2006 / 2007

*Escanaba In Love**

by Jeff Daniels

Sept 28, 2006-January 20, 2007

The Subject Was Roses

by Frank D. Gilroy

February 8-March 17, 2007

*When the Lights Come On**

by Brian Letscher

April 5-June 2, 2007

*Sea of Fools**

by Matt Letscher

June 21-September 1, 2007

2007 / 2008

*The Poetry of Pizza**

by Deborah Breevort

October 4-December 22, 2007

*Vino Veritas**

by David MacGregor

January 17-March 8, 2008

*Growing Pretty**

by Carey Crim

March 27-April 23, 2008

*Panhandle Slim & The Oklahoma Kid**

by Jeff Daniels

June 19-September 27, 2008

2008 / 2009

Apartment 3A

by Jeff Daniels

October 16-December 20, 2008

A Streetcar Named Desire

by Tennessee Williams

January 22-March 21, 2009

*Bleeding Red**

by Michael Brian Ogden

April 9-May 30, 2009

*Wake**

by Carey Crim

June 18-August 22, 2009

2009 / 2010

*Escanaba**

by Jeff Daniels

Sept 17, 2009 - January 23, 2010

*Gravity**

by David MacGregor

February 11-March 27, 2010

Our Town

by Thornton Wilder

April 15-May 29, 2010

Boeing-Boeing

by Marc Camoletti

adapted by Beverley Cross

June 17-September 11, 2010

2010 / 2011

*Best of Friends**

by Jeff Daniels

October 14-December 18, 2010

*Corktown**

by Michael Brian Ogden

January 2-March 5, 2011

*Some Couples May...**

by Carey Crim

March 24-May 28, 2011

*Consider the Oyster**

by David MacGregor

June 16-September 3, 2011

2011 / 2012

Escanaba in da Moonlight

by Jeff Daniels

September 22 - December 31, 2011

A Stone Carver

by William Mastrosimone

January 19 - March 10, 2012

*White Buffalo**

by Don Zolidis

March 29 - June 2, 2012

On Golden Pond

by Ernest Thompson

June 21 - September 1, 2012

*World Premiere

The Purple Rose Theatre Company Productions

2012 / 2013

Superior Donuts

by Tracy Letts

September 20 - December 15, 2012

*The Meaning of Almost Everything**

by Jeff Daniels

January 10 - March 9, 2013

33 Variations

by Moisés Kaufman

March 28 - June 1, 2013

*Miles & Ellie**

by Don Zolidis

June 20 - August 31, 2013

2013 / 2014

The Vast Difference

by Jeff Daniels

September 19 - December 18, 2013

Redwood Curtain

by Lanford Wilson

January 16 - March 15, 2014

The PRTC Spring Comedy Festival:

*Lovers, Liars & Lunatics**

by various playwrights

April 3 - May 24, 2014

The Last Romance

by Joe DiPietro

June 12 - August 30, 2014

*World Premiere



PICKED AS
"Best Live Theater for Kids"
 by Ann Arbor Family Press Readers
 All performances take place
 at Towsley Auditorium
 Morris Lawrence Building -
 Washtenaw Community College

WILD SWAN THEATER

2014-2015 SEASON

<i>Frog and Toad</i>	October 9 - 11
<i>Treasure Island</i>	November 19 - 23
<i>Strega Nona & the Magic Pasta Pot</i>	January 22 - 24
<i>Under the African Sky</i>	February 12 - 14
<i>I Can Hear the Sun</i>	March 11 - 14
<i>The Ugly Duckling</i>	March 25 - 28
<i>Beanstalk - The Musical</i>	April 29 - May 3

WWW.WILDSWANTHEATER.ORG

photos: Myra Klaman / graphic design: Design with Art

2014 / 2015 SEASON

ANNAPURNA

By Sharr White

Directed By Guy Sanville⁺

September 18 - December 20, 2014

What if you had experienced the defining moment of your life - but couldn't remember it? Sharr White's heartfelt and remarkable play, *Annapurna*, deals with that dilemma and the unpredictable eccentricities of love. Join us for the Michigan premiere of this bittersweet comedy by one of America's most vibrant and lyrical new playwrights.

**Contains partial nudity, adult language and themes.*

STEEL MAGNOLIAS

By Robert Harling

Directed By Guy Sanville⁺

January 15 - March 14, 2015

You may think you know *Steel Magnolias*, but you have never experienced the story quite like this. Join us for a Purple Rose take on this classic comedy celebrating the unfathomable bond shared by six small-town women who possess a strength that beckons joy and laughter no matter what life throws at them.

TALLEY'S FOLLY

By Lanford Wilson

Directed By Angie Kane Ferrante

April 2 - May 23, 2015

Do you believe that one mesmerizing evening can change the course of two lives forever? Join us for PRTC benefactor Lanford Wilson's Pulitzer Prize-winning romantic comedy about a pair of mismatched souls longing to find love after nearly giving up on the dream.

2AZ

By Michael Brian Ogden

Directed By Guy Sanville⁺

June 11 - August 29, 2015

What would you miss most if everything that makes us free and civilized human beings ceased to exist? A warm shower? Clean sheets? Grocery stores? Movie theaters? Toilet paper? The war has been raging for 2 long years. No one is content. No one is secure. No one is safe from man, beast or worse. The great and terrible conflict will decide whether humanity will perish from this earth or have a new birth of hope. Michael Brian Ogden's (*Corktown*, *Bleeding Red*) world premiere thriller digs deep into the recesses of our souls to face the monster that may be lurking in all of us. Join us for this truly unique theatrical event.

**Contains violence and adult language.*

⁺Member, Stage Directors and Choreographers Society, A National Theatrical Labor Union

734.433.7673 | PurpleRoseTheatre.org

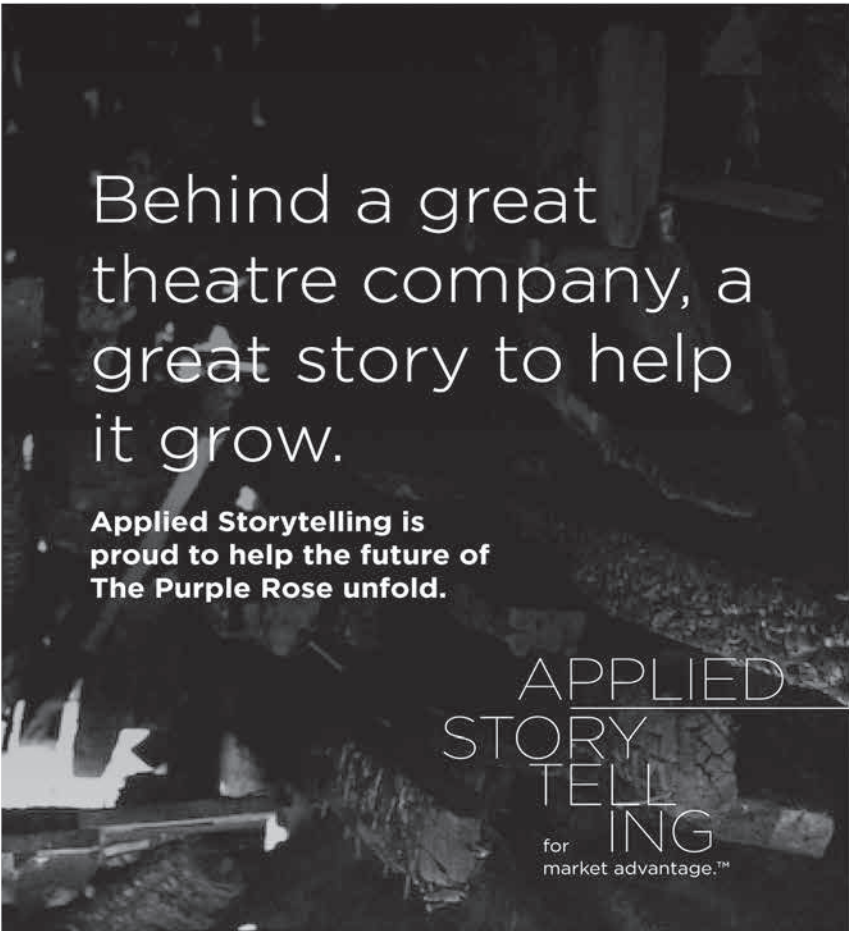

Behind a great
theatre company, a
great story to help
it grow.

**Applied Storytelling is
proud to help the future of
The Purple Rose unfold.**

APPLIED
STORY
TELL
ING
for
market advantage.™

**Tell us your goals, we'll help you to build and manage
the brand to achieve them.**

The Henry Ford → Detroit Future City → Blue Cross Blue Shield of Michigan
→ North American International Auto Show → Centurion Medical Products →
Meadowbrook Hall → Quicken Loans → VantagePort → Olympia Development
→ D brand → Mercy Health Systems → Toledo Region

And many other top Michigan institutions and brands.

Eric La Brecque

eric@appliedstorytelling.com

313.528.3030

www.appliedstorytelling.com

APPRENTICE PROGRAM

Patterned after the program Jeff Daniels experienced at the Circle Repertory Company, our apprentice program gives young artists an opportunity to work and learn in a professional theatre setting.

2014/2015 APPRENTICE CLASS



JULIA CASSELL
Chelsea, MI
BA in Theatre/Speech
Communication
AA in Child
Development
Siena Heights
University



JOHN FORGRAVE
Lansing, MI
BA in Music and
Economics &
Management
Albion College



OWEN LIKELY
Belle Mead, NJ
BS in Theatre
SUNY College at
Oneonta



MEGAN PINTO
Raleigh, NC
BA in Theatre &
English
Ohio Wesleyan
University



**ERIKA MATCHIE
THIEDE**
Edina, MN
BA in Theatre &
German
Lawrence University



APRIL WARNER
Dublin, OH
BA in Dance/
Movement
Therapy & Theatre
Ohio Wesleyan
University



MIKEY WECHT
Baltimore, MD
BA in Theatre
Kalamazoo College

Information and applications available at purplerosetheatre.org.

Apprentice Program Underwriter: SAGE FOUNDATION

PATRON INFORMATION

Contact

Address: 137 Park Street
Chelsea, MI 48118
Box Office: 734.433.7673
tickets@purplerosetheatre.org
Administration: 734.433.7782
info@purplerosetheatre.org
Fax: 734.475.0802

Box Office Hours

Monday through Friday:

10:00 AM - 6:00 PM

Performance days:

Wed & Thurs 10:00 AM - 9:00 PM

Friday 10:00 AM - 10:00 PM

Saturday Noon - 10:00 PM

Sunday Noon - 4:00 PM

Performance Times

Wednesday & Thursday at 7:00 PM

Friday & Saturday at 8:00 PM

Saturday at 3:00 PM

Wednesday and Sunday at 2:00 PM

Visit PurpleRoseTheatre.org for complete schedules and added performance dates.

Tickets

Tickets may be purchased by phone or online at www.PurpleRoseTheatre.org with Visa, MasterCard or American Express.

Full payment is due at time of reservation. Patrons may exchange or cancel tickets up to 24 hours prior to performance without penalty. Web sales fees are nonrefundable.

Group reservations for 12 or more are available at a discount of \$4 per ticket. Tickets must be pre-paid three weeks prior to performance.

No Smoking Policy

Smoking is not permitted inside the building.

Cameras and Recording Devices

The making of photographs and/or recordings is strictly prohibited inside the theatre.

Electronic Devices

During performances, please turn off or silence cellular phones, watch alarms and other electronic devices.

Accessibility

The PRTC complies with all current ADA Standards. Assisted listening devices and large print programs are available upon request at our Box Office for all performances.

Refreshments

Please do not bring anything to eat or drink into the theatre.

Babes-in-arms

Out of consideration for our patrons and performers, babes-in-arms are not allowed in our theatre during performances.

Complimentary Cough Tablets

These are available at the Box Office. To avoid performance distractions, please unwrap them prior to the performance, at intermission or during the break between scenes.

Please Remain Seated

Actors may be using the aisles for entrances and exits during the show.

Late Seating

Once the performance has begun, seating is at the discretion of the House Manager.

Locally-Owned, Non-Profit Jointly Sponsored by the Chelsea-Area Wellness Foundation
and United Methodist Retirement Communities, Inc.

Love is A CONSCIOUS CHOICE

of doing
what's BEST
for your aging
parent.



Amazing how tables have turned and now they rely on you, just as you once did. But how do you manage it all?

At Silver Maples of Chelsea, we know what you are going through... just caring and loving sometimes isn't enough.

We are ready to hear your family story and create a short or long-term care option that will allow meaningful, quality time with your parents.



SILVER MAPLES
of Chelsea

RETIREMENT NEIGHBORHOOD

**FAMILY-STYLE SUPPORTIVE LIVING
SHORT STAYS ♦ DAY PROGRAMS**

734.475.4111 silvermaples.org

driving a brighter future

Ford Motor Company Fund



Thanks to you, our community is a stronger, better place.

Ford salutes the Purple Rose Theatre.

www.community.ford.com