



the
Purple Rose
25 years

CASTING SESSION

A WORLD PREMIERE BY **JEFF DANIELS**

FRANK

RON

DIRECTED BY GUY SANVILLE+



Chelsea House Victorian Inn, the only lodging in downtown Chelsea, blends Victorian Charm with modern essentials:

- Private Baths.
- Free WIFI, Cable TV, AC.
- Hot Breakfast, with Chelsea House signature crepes.
- Premium Room Amenities.
- Innkeeper can arrange: Purple Rose Theatre Tickets, Dinner at The Common Grill & activities to compliment your stay.

www.chelseahouseinn.com



The perfect ending to a romantic night on the town or for your next getaway.



118 East Middle Street, Chelsea, MI 48118

Make reservations online or call: 877-618-4935

“This crazy idea didn’t make any business sense whatsoever... We launched this theater on blind faith. We wanted to grow local talent, offering Michigan actors work on plays written by Michigan playwrights and performed on sets built by Michigan people.”

-Jeff Daniels

When you open a professional theatre in a small midwestern town, you don’t do market research. You don’t gather data. You don’t unveil a formal business plan. You just chase the dream.

I found a building. I found actors, directors, designers, and playwrights. I put together a staff. I received guidance from committed Board Members, the generosity of sponsors and donors, and when I opened the doors, thankfully, there was an audience.

I don’t know if the Purple Rose will last another twenty five years, but we’re sure going to try. We have the people and we have the product. Most importantly, we have you.

And that’s the battle. If you come, come again. And next time, bring along someone who hasn’t been here. And maybe the next time they come, they’ll bring someone. That’s how theatre has always survived. People coming to see a living, breathing story happen right in front of their eyes. Right here. Right now.

If you do that, we’ll be here another twenty five.

Thank you,

A handwritten signature in black ink, appearing to read 'Jeff Daniels', with a large, stylized initial 'J'.

Jeff Daniels
PRTC Founder

A Special Thank You to

**The Purple Rose Theatre Company
Apprentice Program Underwriter:**

Sage Foundation

25th Anniversary Season Underwriters:

Ford Motor Company Fund

The Hamp Family

The Matilda R. Wilson Fund

The Shubert Foundation

25th Anniversary Production Sponsors:

(as of August 21, 2015)

Casting Session

Chelsea State Bank

Curtis, Curtis & Brelinski, P.C.

The Odd Couple

Neil & Annmarie Hawkins Family

Gaps in the Fossil Record

Chelsea Comfort Inn & Village Conference Center

Edgerton Foundation

Morning's At Seven

Classic Turning Inc.



JEFF DANIELS
Founder

GUY SANVILLE
Artistic Director

KATIE DORAL
Managing Director

with media partners
Michigan Radio
ChelseaMich.com
Detroit Performs
Applied Storytelling

presents

CASTING SESSION

by

Jeff Daniels

Set Design by
BARTLEY H. BAUER

Costume Design by
SHELBY NEWPORT

Lighting Design by
DANA L. WHITE

Sound Design by
ANGIE KANE FERRANTE

Properties Design by
DANNA SEGREST

Stage Managed by
ANGIE KANE FERRANTE*

Directed by

GUY SANVILLE+

*member of Actors' Equity Association,
the Union of Professional Actors and Stage Managers in the United States.

+member of the Stage Directors and Choreographers Society,
a national theatrical labor union.



Home of The Stingray

Sandwiches, Salads & Soups

114 W. Middle Street
(only 3 blocks from The Purple Rose)

Mon-Sat 10-7 Sun 11-3

734-475-5980

mikesdelichelsea.com

WEB DESIGN



- Printing, Color/B&W
- Graphic Design
- Mailing
- Catalogs
- Books
- Brochures
- Direct Mail
- Much, much more...



734.973.7604

www.goetzcraft.com

e-mail: info@goetzcraft.com

PRINTING

October is Deer Season



**Did a Deer Hit Your Car?
Come See Roberts!**

ROBERTS

"We Meet the Nicest People by Accident"

610 E. Industrial Drive
Chelsea, MI 48118

Phone (734) 475-1149

CAST OF CHARACTERS

Frank. Tom Whalen*
Fiona. Erika Matchie Thiede*
Ron. David Daoust*

*member of Actors' Equity Association, the Union of Professional Actors and Stage Managers in the United States.

PLACE

a casting office in New York City

TIME

present day

PLEASE NOTE

**This production will be performed
without an intermission.**

The making of photographs and/or recordings
inside the theatre is strictly prohibited.

Please keep the aisles clear for actors'
entrances and exits.

We Don't Do Weddings



Brauer
PRODUCTIONS
FILM · VIDEO · SUPPORT

Traverse City, MI 49684
(231) 941-0850 brauer.com

Polly's
Country
Market

lower prices through-
out the store••••that's

Total Bottom
Line Savings

1255 S. Main St. • Chelsea
734-433-0130

CHELSEA LUMBER CO.

ENJOYS SUPPORTING
THE POSITIVE GROWTH OF CHELSEA
AND
The Purple Rose Theatre Company



ONE OF THE STATES LARGEST AND MOST MODERN
HOME SUPPLY CENTERS
JUST NORTH OF I-94 ON THE WEST SIDE OF MAIN ST. IN CHELSEA

CAST OF CHARACTERS

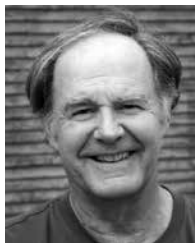

DAVID DAOUST (*Ron*) is very happy to be here. This is Dave's 8th production at the Rose; he was last seen (briefly) as Billy in the thrilling production of *2AZ*, he is a PRTC Resident Artist. Past plays include: *Born Yesterday*, *Across the Way*, *The Poetry of Pizza*, *White Buffalo*, *On Golden Pond*, and *Superior Donuts*, as Max Tarsov (Rogue Critic Award for Best Supporting Actor), and in a co-production with the BoarsHead Theatre of *Escanaba In Love*; the Williamston Theatre, in *Over the River and Through the Woods*. He wrote and directed his one man show, *Jefferson Lives!* Which toured Mid-Michigan schools and recently, *Jefferson and the Science of the 18th & 19th Century*, for Lansing libraries. He has appeared Off and Off-Off Broadway, recording books, and voiceover work. He was also a repeat offender on *Law & Order*. "Thanks to Jeff, Guy, Michelle, and all the PRTC artistic family and to you for supporting the arts in 2015. All the world's a stage...ok, then let's celebrate the human condition. For our next president... good luck."



ERIKA MATCHIE THIEDE (*Fiona*) a Minnesotan at heart, graduated from Lawrence University in 2011 with a BA in Theatre, German and a Film Studies Concentration. After having finished her apprenticeship in August, she is thrilled to make her professional debut at the Purple Rose. Erika is grateful to Guy, Michelle, and the entire staff at the Purple Rose for welcoming this Minnesotan to the family, to Tom Whalen and Dave Jones for coming to play every day, and to stage management and the incredible apprentices for all of their hard work. She extends her heartfelt thanks to her family for their overwhelming support and to Teddy for being her best friend and the most amazing partner.

BIGGBY
COFFEE
 supports The
**Purple Rose
 Theatre**

Scan this code



& receive
25% OFF
 any grande/super
 specialty beverage
 (hot, iced or frozen)

1171 S Main St • Chelsea

Good at this location only. Not good with
 any other offer. Expires: 1/1/2016
CODE 106856
 for franchise info www.biggbly.com



Merkel
 FURNITURE AND CARPET ONE

f t p i
merkelfurniture.com



Celebrating 90 Years
 in Downtown Chelsea!

LF 

LA JOLLA FINE JEWELRY
 FAMILY OWNED SINCE 1970



CUSTOM JEWELRY DESIGN

FINE LOOSE DIAMONDS AND GEMSTONES, PLATINUM, GOLD, SILVER
 JEWELRY REPAIRS ON PREMISES

111 S. MAIN, CHELSEA, MI 48118 **734-475-0717**

CAST OF CHARACTERS



TOM WHALEN (*Frank*) was last seen on the Purple Rose stage in this past summer's production of *2AZ*. He is a Purple Rose Resident Artist where he has also appeared in *The PRTC Spring Comedy Festival: Lovers, Liars, & Lunatics*, *The Vast Difference*, *Our Town*, *Escanaba*, *Panhandle Slim & The Oklahoma Kid*, *Corktown*, *The Glass Menagerie*, *The Good Doctor*, *Let It Be*, *Guys On Ice* and *Orphan Train: An American Melodrama*. Tom has also designed sound for numerous PRTC productions. He has performed locally at the BoarsHead Theatre, Jewish Ensemble Theatre, Meadow Brook Theatre, Hilberry Repertory, The Gem Theatre, The Attic Theatre and Performance Network. His many appearances include *The Cherry Orchard*, *Twelfth Night*, *Moonlight and Magnolias*, *Summer and Smoke* and *Little Shop of Horrors*. Tom lives in Royal Oak.



FORD FRIDAYS

The generous underwriting of the **Ford Motor Company Fund** is providing support for two special performances of *Casting Session* with half-priced tickets and post-show talk-backs.

Ford Friday, October 30 @ 8pm
Ford Friday, December 4 @ 8pm

BEST WISHES TO THE
PURPLE ROSE



CHELSEA PHARMACY
FREE DELIVERY
HALLMARK CARDS & GIFTS



Mon-Fri 9 a.m.-7 p.m.
Sat 9 a.m.-5 p.m.

1125 S. MAIN ST. CHELSEA
734-475-1188



Chelsea
COMMUNITY FOUNDATION



Supporting all things Chelsea.

Celebrating our 20th year, and \$1.25 million in grants, CCF is proud to support the work that goes into making Chelsea special.

chelseafound.org 734.475.9891

**JUST AROUND THE CORNER FROM
THE THEATER DISTRICT.**



MON CLOSED TUE-THU 11-10 FRI-SAT 11-11 SUN 11-9 SUN Brunch 11-3
112 S Main Street • Downtown Chelsea • commongrill.com • 734.475.0470

PLAYWRIGHT



JEFF DANIELS (*Playwright*) Over the past twenty five years, Jeff Daniels has premiered sixteen full-length plays at the PRTC: *Shoe Man*, *The Tropical Pickle*, *The Vast Difference*, *Thy Kingdom's Coming*, *Escanaba in da Moonlight*, *Apartment 3A*, *Boom Town*, *Across the Way* (2002 American Theatre Critics Association Best New Play Finalist), *Norma & Wanda*, *Guest Artist* (2006 ATCA Best New Play Runner-Up), *Escanaba In Love*, *Panhandle Slim & The Oklahoma Kid*, *Escanaba*, *Best of Friends*, *The Meaning of Almost Everything* (2013 ATCA Best New Play Nominee). He also acts.

DIRECTOR



GUY SANVILLE (*Director*) has served as Artistic Director of the Purple Rose since May 1, 1995. He has directed over 50 productions for the Rose, including 39 world premieres. Credits include world premieres of *Best of Friends*, *Guest Artist*, and *Across the Way* by Jeff Daniels (Second place Harold and Mimi Steinberg/American Theatre Critics Association Award), *Book of Days* (Winner Best New Play Harold and Mimi Steinberg/American Theatre Critics Award) and *Rain Dance* (PRTC and Off Broadway productions) by Lanford Wilson. He has received numerous awards including the Detroit Free Press Excellence in Theatre Award for Best Director five times. Member: Society of Stage Directors and Choreographers, Actors Equity Association, AFTRA/SAG and Society of Literary Managers and Dramaturgs of America. He lives in Chelsea, MI with his wife Nancee, daughter Rose and amazing dog Peaches. Guy would like to dedicate his work in this 25th Anniversary season to every PRTC apprentice he has had the honor to work with.



**Chelsea
Comfort Inn
&
Village Conference Center**

BY CHOICE HOTELS

Comfort & Convenience

*The Chelsea Comfort Inn & Village
Conference Center is the ideal choice for
your next meeting or special event.*

It's also a great place to stay after the show!



Purple Rose Packages

(Advanced booking required)

Sunday Brunch

(Call for dates and information)

734-433-8000

1645 Commerce Park Drive, Chelsea, MI 48118

www.comfortinnchelsea.com



*Long time supporter of the
Purple Rose Theatre*

Philip J. Curtis

Board Member of the Purple Rose Theatre

Brad A. Brelinski

Curtis Curtis & Brelinski, P.C.

ATTORNEYS | EST. 1901

Providing Legal Services Since 1901

County Tower Building

120 W. Michigan Ave., Suite 1500, Jackson, MI 49201

517/787-9481

www.curtiscurtislaw.com

Stop By Before & After The Show



Daily Luncheon & Dinner Specials

Directly Across The Parking Lot From The Theatre

6 HD TVS

Live Entertainment Friday & Saturday Evenings

Hours: Mon-Sat 11:00 a.m.-midnight

Sunday 12 p.m.-9 p.m.

AMERICAN EXPRESS



113 S. Main • Chelsea • 734-4751922

www.Clearyspubchelsea.com

DISCOVER



DESIGNERS

BARTLEY H. BAUER (*Scenic Designer*) was given the great honor 25 years ago of working with Jeff Daniels to create a new theatre venue for Michigan playwrights and actors. This is his 29th scenic design for The Purple Rose Theatre Company. Design awards include, *Annapurna*, *Thy Kingdom's Coming*, *Stanton's Garage*, *Blithe Spirit*, and *Guest Artist*. He also spent the last thirty-plus years working as a designer for many different theatre groups, most notably, Williamston Theatre, Tipping Point Theatre, Michigan State University Wharton Center, Lansing Community College, Civic Theatres, community organizations, area high schools and as a faculty member of Interlochen National Music Camp. Bart works for Chelsea Lumber Company as the kitchen and bath department manager. He is a Chelsea native and lives here with his wife, two sons and a daughter.

ANGIE KANE FERRANTE (*Sound Designer*) is proud to be a Resident Artist here at The Purple Rose. She graduated from the Wayne State University Theatre Program in 2007, and studied at The Moscow Art Theatre in Russia. Angie has worked on and off stage for theatres such as Magenta Giraffe (Detroit), The AKT Theatre Project (Wyandotte), The JET Theatre (West Bloomfield), and The Matrix Theatre (Detroit). She is a lover of music and the creative process, and is thrilled to be back working with the Purple Rose and this incredible team of designers on *Casting Session*. Previously, she sound designed *Steel Magnolias* here at the PRTC. She would like to thank Guy for this opportunity, Jeff Daniels for writing this play and recording in the field, Dan Shefer, and the entire team of *Casting Session* for their support. "Thank you for being here, and supporting the arts."

SHELBY NEWPORT (*Costume Designer*) is the Resident Costume Designer and an Associate Professor at the University of Michigan-Flint. She received her M.F.A. from Purdue University and completed her undergraduate studies at Cornell College. She designs regionally at Tipping Point Theatre and Flint Youth Theatre in addition to Purple Rose Theatre Company. *Casting Session* is her third production at PRTC. Previously she designed *A Stone Carver* and *Superior Donuts*.



*In Chelsea, we remember our past,
enjoy the present, and plan for the future.*

proud of
The Purple Rose and its
94th Successful Production!
www.chelseamichamber.org

222 S. MAIN ST., SUITE B
Chelsea • Michigan 48118
734-475-1145

GLOBAL MARKETPLACE
115 West Middle Street
Chelsea, MI 48118
734-4757604
www.globalmarketplacechelsea.com

A Fair Trade Store offering
handmade goods from around the World

Shop Locally-Help Globally
Right Across from Mike's Deli



Save the Date - Saturday, November 7th, 2015
for the 10-Year Celebration of Wine, Women &
Shopping in Chelsea. Bring your Sisters/Girlfriends.

Vogel's & Foster's

**RED WING
SHOES®**



\$20 off in-store and special orders
vogelsandfosters.com



109 S. Main St. Chelsea, MI 48118 734-475-1606



DESIGNERS

DANNA SEGREST (*Properties Designer*) has enjoyed being part of The Purple Rose Theatre Company since “Day 2” and is so happy to still be on this journey 25 years later. She started out volunteering for auditions at the church across the street just before the first renovations created the theatre. Danna is grateful that she became an Equity Stage Manager for *Shoe Man* by Jeff Daniels in 1991 and stage managed many shows while training some of the PRTC’s first apprentices. Danna was the PRTC Resource Manager from 1991 to 1996. She now wears many hats as Resident Properties Designer, a Resident Artist, Archival Photographer and Box Office Assistant. Danna has designed props for all 20 productions of Jeff Daniels’ plays that the PRTC has done. She is honored to be working on this new comedy. Danna sends much love and thanks to Wade and Reeve for their support through this lovely “Casting Session”. Do I get the job?

DANA L. WHITE (*Lighting Designer*) is a Resident Artist at The Purple Rose Theatre Company. His longtime association with the Purple Rose (since 1991) includes: *Talley’s Folly*, *Steel Magnolias*, *Annapurna*, *The PRTC Spring Comedy Festival: Lovers, Liars, & Lunatics*, *The Vast Difference*, *33 Variations*, *Gravity*, *Escanaba*, *A Streetcar Named Desire*, *Vino Veritas*, *Rain Dance*, *Book of Days*, *Guest Artist*, *Leaving Iowa* and the World Premiere production of *Apartment 3A*. He also lit *Norma & Wanda*, *Escanaba in da Moonlight* and *The Tropical Pickle* at The Gem Theatre in Detroit. His regional credits include work for The Contemporary American Theatre Festival (CATF), The Contemporary American Theatre Company (CATCO) and Columbus Dance Theatre. Dana is a member of United Scenic Artists Local 829 and an emeritus professor at Otterbein College; he is also a proud father and grandfather and a very lucky husband.

ADVANCE
TICKETS

DID YOU KNOW?

Annual Purple Rose donors of \$250 or more may purchase tickets two weeks before the general public.



734-607-1010

**“LOGIC WILL TAKE YOU
FROM A TO B
IMAGINATION WILL
TAKE YOU
EVERYWHERE”**
Albert Einstein

PROFESSIONAL HVAC SERVICE
AND MAINTENANCE FOR
COMMERCIAL & LARGE
RESIDENTIAL HOMES

Lee Barthel Amy Jidov

24-hour emergency service

Have a library card?

ENJOY eBooks
& audiobooks
on your computer, phone,
tablet or ipod®



Get started:
<http://tln.lib.overdrive.com>



221 South Main St. | Chelsea, MI 48118
(734) 475-8732 | chelsea.lib.mi.us

Serving Sylvan, Lyndon, Dexter, and Lima Townships and
the City of Chelsea

Give us a call today
to get the smile
you've always wanted!
(734) 475-8500

DR. TODD NAPIERALSKI
DR. BRIAN WISNIEWSKI
DR. ELIZABETH PRAST
DR. MELISSA JETT



Healthy Smile, Healthy Life

Comprehensive & Cosmetic Dentistry
Dental Implants - Invisalign
123 South Street - Chelsea

chelseafamilydentistry.com

STAGE MANAGEMENT

ANGIE KANE FERRANTE (*Stage Manager*) is proud to be a Resident Artist here at The Purple Rose. She graduated from the Wayne State University Theatre Program in 2007, and studied at The Moscow Art Theatre in Russia. Angie has worked on and off stage for theatres such as Magenta Giraffe (Detroit), The JET Theatre (West Bloomfield), and The Matrix Theatre (Detroit). She stage managed *2AZ*, *Steel Magnolias*, *Annapurna*, *Redwood Curtain*, *The Vast Difference*, and *Miles and Ellie* at the PRTC and most recently made her professional directing debut with *Talley's Folly*. She founded the AKT Theatre Project in Wyandotte, MI. She would like to thank Guy for continuing to open doors, Michelle for sunshine on cloudy days, Thomas for being an amazing SM partner, Jill and Colleen and the rest of the wonderful apprentices; without them none of this would be possible, her parents for their continued support of her life choices, and Bradley for everything. "Thank you for being here."

THOMAS MACIAS (*Assistant Stage Manager*) finished his Purple Rose apprenticeship a year ago and is ecstatic to still be working here. He was born in Hawaii, and grew up in Rochester, NY where he eventually graduated from RIT. The universe has funny ways of putting you where you need to be to grow, and Thomas couldn't be happier that the universe brought him here. He thanks his family and friends along with all the Purple Rose staff, apprenti, and artists who inspire him daily. They've taught him more than he can say. It's only just beginning!

SUBSCRIBE
TO eNEWS

Receive Purple Rose news in your inbox: behind-the-scenes information, invitations to events, exclusive ticket discounts and more.

Visit
PurpleRoseTheatre.org

CHELSEA
UNDERGROUND
ART GALLERY

FAIR TRADE CHOCOLATE & ART

We recognize the meaning of art is to be found in opening up worlds. Our investment is in the human spirit.

MINDO Fair Trade Chocolate

- ARTISTS: Richard Meyer, N.Y.C.
- Judith Peck, D.C.
- Andres Orłowski, Colorado

CHELSEA UNDERGROUND ART GALLERY
• 105 S. Main St.
chelseaunderground.com

Proud of

**The Purple Rose
Theatre!**

P.N. PANDYA, D.D.S.

1200 South Main Street

Chelsea, Mi 48118

ph.734/475-3444

fax. 734/475-1530



"Experience the care...
Experience the Quality"

New Patients Always Welcome!

**HAPPY 25TH ANNIVERSARY TO OUR FRIENDS
AT THE PURPLE ROSE!**

PLAID
MELON
CAFE



312 N Main St, Chelsea
plaidmelon.com



FOUNDER

Over the past twenty five years, JEFF DANIELS has premiered sixteen full-length plays at the PRTC: *Shoe Man*, *The Tropical Pickle*, *The Vast Difference*, *Thy Kingdom's Coming*, *Escanaba in da Moonlight*, *Apartment 3A*, *Boom Town*, *Across the Way* (2002 American Theatre Critics Association Best New Play Finalist), *Norma & Wanda*, *Guest Artist* (2006 ATCA Best New Play Runner-Up), *Escanaba In Love*, *Panhandle Slim & The Oklahoma Kid*, *Escanaba*, *Best of Friends*, *The Meaning of Almost Everything* (2013 ATCA Best New Play Nominee). He also acts.

ARTISTIC DIRECTOR

GUY SANVILLE is a professional actor, director and teacher. He celebrated his 20th anniversary as Artistic Director last May. He has directed over 50 plays for the PRTC, including 38 world premieres. In addition, he teaches workshops and lectures at the Purple Rose and around the country. He is a proud member of Actors' Equity Association, SAG/AFTRA, and the Stage Directors and Choreographers Society. He is honored to serve on the Board of Directors for the Chelsea Downtown Development Authority. He resides in Chelsea with his wife, Nancee, daughter, Rose, and amazing dog, Peaches.

MANAGING DIRECTOR

KATIE DORAL is so pleased to be managing the business of The Purple Rose. She previously lived in Milwaukee, WI and was the General Manager of First Stage, a professional children's theater that also houses the largest theater training program of its kind in the nation, as well as being Wisconsin's leader in arts-in-education programming. Katie hails from Rochester, Michigan and received her Bachelor of Arts in Speech Communication and Theater from Albion College in 2002. She is also a graduate of the Purple Rose Apprentice Program. Katie is a proud member of the Actors' Equity Association and received her union card back in 2003 while stage managing at The Purple Rose. This marks Katie's 24th production with the PRTC, and she could not have this dream job without the love and support of Rob and her two beautiful children. "This one is for Mom & Dad, for supporting my life-long love of the arts."





Lovers[®] LANE

Let's
play
Dress-up

Sexy Outfits for
Halloween
Christmas Fantasies
Roleplay All Year Long!

Bedroom Essentials, Fashion, & Fun!

 Digital Catalog

   LoversLane.com   

 Intimacy Advisor[™]

DEVELOPMENT DIRECTOR

GERIE GREENSPAN leads the resource development and donor relations effort in support of the Purple Rose Theatre's mission, to engage and expand its philanthropic base and strategic outreach. Her fundraising success in California/Michigan include positions in arts/cultural organizations (i.e. Interlochen Center for the Arts), higher education (University of Michigan), and non-profit health and human services. Her local roles with Ele's Place and the Glacier Hills Foundation significantly advanced their event capacity and contributed revenue results. At the City Opera House (Exec. Director, 2001-06), Gerie led the \$10 million capital campaign for Traverse City's downtown community cultural center--a key venue for the Traverse City Film Festival--that earned the 2006 Governor's Award in Historic Preservation. An alumna of USC's Business Management for the Arts program, Gerie is also an accomplished pianist.



JOIN THE CONVERSATION



find us on Facebook!
www.facebook.com/PurpleRoseTheatre



follow us on Twitter!
www.twitter.com/PurpleRoseTheat



watch us on YouTube!
www.youtube.com/user/PurpleRoseTheatreCo

World-class, well told.

We're proud to be the
Purple Rose Theatre Company's
brand-building partner.

www.appliedstorytelling.com

APPLIED
STORY
TELL
ING
for
market advantage.™

PRODUCTION STAFF

Assistant Stage Manager	Thomas Macias*
Production Assistant to the Stage Manager	Colleen Miner
Rehearsal Assistant to the Stage Manager	Jillian Clements
Technical Director & Master Electrician	Gary Ciarkowski
Assistant Technical Director	Joel Klain
Scenic Painter	Bartley H. Bauer
Scene Shop Assistants	Joshua Chamberlain Hannah Foerschler
Assistant to Prop Designer	Tara Ann Althaus
Assistant to the Master Electrician	Colleen Schuldeis
Assistant to the Sound Designer	Daniel Shefer
Backstage Crew	Thomas Macias Colleen Miner
Crew Back-up	Jillian Clements
Light Board Operator	Colleen Schuldeis
Sound Board Operator	Daniel Shefer
House Manager	Tara Ann Althaus
Production Box Office	Joshua Chamberlain Hannah Foerschler
Costumes Assistant	Lydia Parker
Social Media Intern	Thomas Macias
Production Photographer	Sean Carter
Archival Photographer	Danna Segrest
Videographer	Robert W. Hubbard
Program Advertising Coordinator	Holly Bulko
Production Graphic Design	Daryl L. Fazio

*member of Actors' Equity Association,
the Union of Professional Actors and Stage Managers in the United States.

ACKNOWLEDGMENTS*

Cynthia Avery
Chelsea District Library
Chelsea School District
Cleary University
Cranbrook Institute of Science

Detroit Institute of Arts &
Detroit Film Theatre
Cynthia Furlong Reynolds
Jeremy Montange
Riverwalk Theatre

*Please see program insert for additional acknowledgments.

Chelsea Cleaners & Shirt Laundry

**DRY CLEANING • LEATHER • DRAPES
FEATHER PILLOW CLEANING
WEDDING GOWNS • ALTERATIONS**

113 Park • Chelsea
Just East of Main

475-9169

Village Cleaners
10940 S M-52 • Manchester

428-9630



**Breakaway where the Food and Service is Great
and the Fun never ends !**

Sports, Food, Drinks and Fun • Everyday Specials •
We offer Elegant banquet rooms for special events!

Open daily AT 1100 A.M.

501 Coliseum Drive, Chelsea, MI 48118
(behind Chelsea Lumber upstairs at the arctic coliseum)

734-475-9999

Web site: breakaway.arcticcoliseum.net

Present this program, Purple Rose ticket or ticket stub,
buy one entree get the 2nd entrée of equal or lesser value half off!

ADMINISTRATIVE STAFF & ARTISTS

Founder	Jeff Daniels
Artistic Director	Guy Sanville
Managing Director	Katie Doral
Development Director	Gerie Greenspan
Company Manager	Amy Klain
Technical Director & Master Electrician	Gary Ciarkowski
Assistant Technical Director	Joel Klain
Apprentice Chief & Literary Manager	Michelle Mountain
Director of Educational Programming	Michelle Mountain
Group Sales & Box Office Manager	Julia Garlotte
Philanthropic Services Specialist	Deb Lewis
Development Assistant	Adair Whalen
Office Manager	Julia Cassell
Box Office Assistants	Cyndi Bertso • Danna Segrest
Apprentices	Tara Ann Althaus • Jillian Clements Joshua Chamberlain • Hannah Foerschler • Colleen Miner Colleen Schuldeis • Dan Shefer
Acting Instructors	Cary Crim • Angie Kane Ferrante Lauren Knox • Michelle Mountain Rhiannon Ragland • Guy Sanville
Playmakers Playwrights	Carey Crim • Jeff Daniels Matthew Gwynn • Lauren Knox • Brian Letscher Matt Letscher • David MacGregor • Michael Brian Ogden Craig Pospisil • Steven Simoncic • Lanford Wilson
Resident Properties Designer	Danna Segrest
Resident Artists	Bartley H. Bauer • David Bendena Dan Bilich • Aja Brandmeier • Stephanie Buck Gary Ciarkowski • Susan Craves • Carey Crim Jeff Daniels • David Daoust • Rainbow Dickerson Michelle DiDomenico • Katie M. Doral • Angie Kane Ferrante Amy Hickman • Reid G. Johnson • Lauren Knox Alex Leydenfrost • David MacGregor • Janet Maylie Rusty Mewha • Richard McWilliams • David Montee Michelle Mountain • Vincent Mountain • Christianne Myers Katherine Nelson • Michael Brian Ogden Wayne David Parker • Brad Phillips • Jim Porterfield Rhiannon Ragland • Guy Sanville • Danna Segrest Noele Stollmack • Tom Whalen Dana L. White • Suzanne Young • Will David Young
Associate Artists	Julia Garlotte • Matthew Gwynn Nicholas LaGrassa • Brian Letscher • Matt Letscher Randolph Mantooth • Angela Kaye Miller • Drew Parker Sarah Pearline • Lynch R. Travis • Adair Whalen
Accounting Services	Sinelli & Associates

Great Public Radio... Wherever You Go!



Introducing the all new Michigan Radio app - your favorite NPR shows and the latest Michigan news...at your fingertips. Listen on demand to features like *The Environment Report*, explore our program schedule, and share favorite stories with your friends. And it's free!



Your NPR News Station **npr**

Download at



THANK YOU!

**Our 4th Annual
Purple Rose Backyard BBQ
was a HUGE success!**



Thank you to our generous 2015 Sponsors!

Varsity Ford
Steve & Sheila Hamp
Encompass Financial Partners
Spring Arbor University
TJX Companies/TJ Maxx
American One Credit Union
Bridgestone Americas
Chelsea State Bank
Peak Manufacturing
Hobbs + Black Architects
A.R. Brouwer Company
Rick Taylor, Real Estate

Additional Partners:
Chelsea Comfort Inn &
Village Conference Center
John Colone
Gigi's Flowers
Goetzcraft, Inc.
Edgar Norman Creative
LangeTwins Winery & Vineyards
Laura O'Brien Sweets & Treats
Parsons Audio
PrintTech, Inc.

Zingerman's
**Cornman
FARMS.**

Interested in becoming a 25th Anniversary Event Sponsor?
Please contact Gerie Greenspan at (734) 433-7782 x15.

Official Fitness Center of
The Purple Rose Theatre!

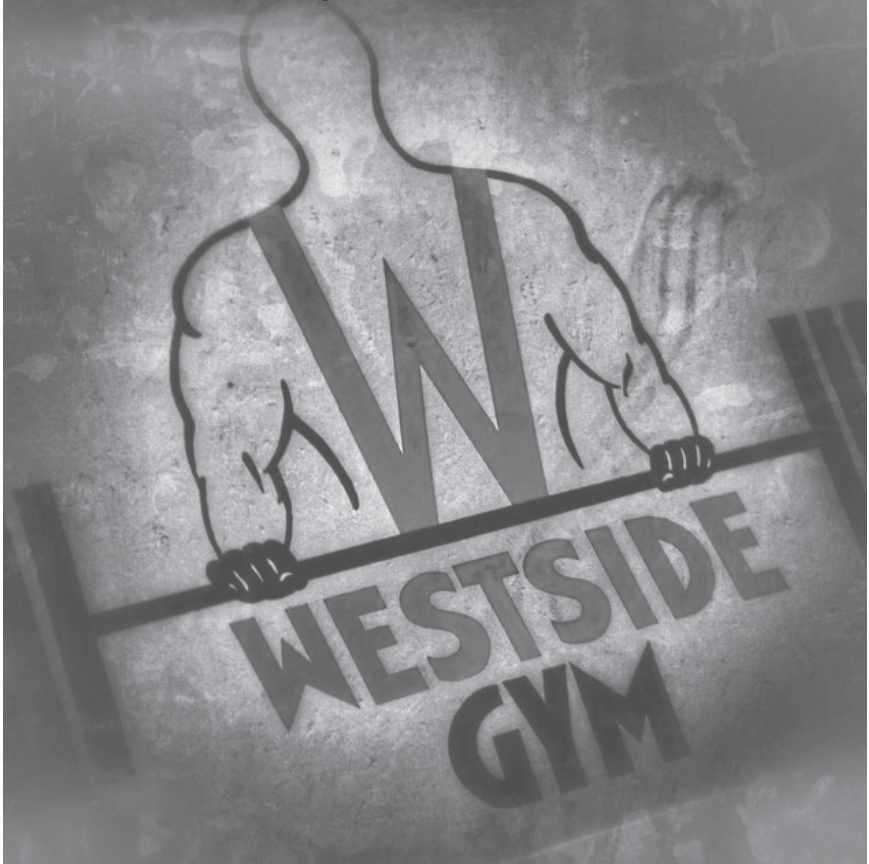

**THE WESTSIDE GYM &
FITNESS CENTER**

*From therapy to sport training, everyone
finds improvement here.*

Celebrating our 30th Year!

**120 W. MIDDLE ST.
DOWNTOWN CHELSEA
(734) 475-1900**

JIFFY *mixes*

CHELSEA MILLING COMPANY



Proud to support
The Purple Rose Theatre
and the Community!

Tours available by appointment
734-475-1361

www.jiffymix.com



We applaud the Purple Rose Theatre Company for bringing the world of theater, and its patrons, to Chelsea for 25 seasons.



Member
FDIC

csbonline.com

CSB CHELSEA
STATE BANK

Your money. Your community. Your bank.



Legacy Assisted Living

Lloyd Ganton Retirement Centers

5025 Ann Arbor Rd., Jackson



*Don't pay more for less in
Assisted Living*

- State Licensed
- All main floor apartments
- Secure Alzheimer's Unit
- Starting at \$3,205 per month
- Just 15 minutes from Chelsea

Call 517-764-2000 for your tour!

www.GantonRetirement.com



BOARD OF DIRECTORS

Jeff Daniels - Ex Officio
 Steven K. Hamp - Board Co-Chairman
 Sheila Ford Hamp - Board Co-Chairman
 Peter Feeney - Vice Chairman
 John Mann - Treasurer
 Craig Common - Secretary

Betty Jean Awrey Neil Hawkins
 John Colone David Larsen
 Philip J. Curtis Maria Leonhauser
 Ruth Roby Glancy George Moses
 H. Ron Griffith Timothy L. Nasso

PAST BOARD MEMBERS

*David A. Brandon, *Gail Bauer, *Jeff Daniels,
 *Richard Helppie, *William B. Holmes, Judy Dow Alexander, Paul Boylan,
 Anne Colone, Jill Corr, *Honorary* Melissa Sage Fadim, Ann Feeney,
 Patrick Freydl, Doug Graham, Sanjay Gupta, M.D., Peter Heydon,
 Atanas Ilitch, Marcia J. MacCready, Paul Martino,
 Michael Novak, JoAnne Rosenfeld, Ben Upton,
 Ambassador Ron Weiser, Dawn Williams, Dr. Steve Yarows.

**designates past Board Chairmen*

#1 Lincoln Dealer Globally. FIND OUT WHY!*

Save Thousands!

Certified Pre-Owned Financing
as low as **0.9% APR⁺**
Hundreds of vehicles
to choose from!

2016 Lincoln MKX



L I N C O L N



Varsity
Lincoln

800-240-8730
Novi/Wixom

VarsityLincoln.com

*Based on 08/2015 Total New Vehicle MTD Sales per Great Lakes Retail All Dealers Report.

+Subject to change. See Varsity Lincoln for details.

Delivering One Unforgettable Performance After Another!
Varsity Supports Chelsea & The Purple Rose.

Varsity
Ford

800-875-FORD
Ann Arbor

VarsityFord.com

Selling & Servicing
New Ford
Vehicles to You!
FIND OUT HOW.



2015 Ford F-150

Over 2,000 vehicles in stock!

Volunteers Needed!

As a nonprofit, we rely on the generosity of others to help us carry out our efforts.

Ushering:

The Purple Rose welcomes volunteer ushers throughout the season. This is a wonderful way to help and see a show for free!

Call (734) 433-7673

or email Tickets@PurpleRoseTheatre.org to secure your date.

Development/Event Volunteers:

We welcome anyone with varying time commitments to join our Development/Event volunteer team! If you are interested, please contact our Development Assistant, Adair Whalen, to sign up for more opportunities! You can email her at

Adair@PurpleRoseTheatre.org or reach her directly by phone at (734) 433-7782 x14.

JOIN THE CONVERSATION



find us on Instagram!
[purplerosetheatre](https://www.instagram.com/purplerosetheatre)



find us on LinkedIn!
www.linkedin.com/company/purple-rose-theatre-company



find us on Pinterest!
www.pinterest.com/purplerosetheat/



Reputation is Everything!

Total event planning

Custom proposals for each event

No cost consultations

Award winning food and service



*The Moveable Feast
Catering*

Dan Huntsbarger, Owner / Chef

(734) 428-9526

www.TheMoveableFeastCatering.com

APPRENTICE PROGRAM

Patterned after the program Jeff Daniels experienced at the Circle Repertory Company, our apprentice program gives young artists an opportunity to work and learn in a professional theatre setting.

2015/2016 APPRENTICE CLASS



TARA ANN ALTHAUS
Temperance, MI
Degree in Musical
Theatre Performance
CAP21 Conservatory



JOSHUA
CHAMBERLAIN
Dayton, Ohio
B.A. in English and
American Studies
University of
Dayton



JILLIAN CLEMENTS
Bear, DE
B.A. in Theatre
Performance
Susquehanna
University



HANNAH
FOERSCHLER
Lawrence, KS
B.A. in Music
with a Minor in
Mathematics
Kenyon College



COLLEEN LYNN
MINER
Shelby Township, MI
B.F.A. in Musical
Theatre & BA in
Communication
Oakland University



COLLEEN
SCHULDEIS
Royal Oak, MI
B.A. in Theatre
Arts
Kalamazoo
College



DAN SHEFER
South Bend, IN
B.A. in Theatre &
Drama
Indiana University
Bloomington

Information and applications available at purplerosetheatre.org.

Apprentice Program Underwriter: SAGE FOUNDATION

From *Escanaba* to *Corktown*, and all the places in between, congratulations on 25 years of great Michigan theatre!



sean carter
photography

scarterphoto.com | sean@scarterphoto.com

A MESSAGE FROM THE BOARD OF DIRECTORS

From the beginning, The Purple Rose Theatre Company has aspired to be the beacon of American theatre. Founded in 1991 by Jeff Daniels, our mission has been to develop opportunities for theatre professionals while entertaining, enriching and building a loyal following. Audience commitment to the company has resulted in a fiscally solvent and highly respected arts and community partnership.

The PRTC envisions an even brighter future with increased national visibility and enriched economic and artistic health. Well-established and critically acclaimed, The Purple Rose Theatre Company will continue to be the home of world-class, original American theatre.

The Purple Rose Theatre Company is a member of The Ann Arbor/Ypsilanti Regional Chamber, the Arts Alliance, the Chelsea Area Chamber of Commerce, Culture Source, the Dexter Area Chamber of Commerce, the Greater Jackson Chamber of Commerce, and Saline Area Chamber of Commerce.



The Director is a member of the
**STAGE DIRECTORS AND CHOREOGRAPHERS
SOCIETY**, a national theatrical labor union.

Actors' Equity Association (AEA) was founded in 1913 as the first of the American actor unions. Equity's mission is to advance, promote and foster the art of live theatre as an essential component of our society. Today, Equity represents more than 40,000 actors, singers, dancers and stage managers working in hundreds of theatres across the United States. Equity members are dedicated to working in the theatre as a profession, upholding the highest artistic standards. Equity negotiates wages and working conditions and provides a wide range of benefits including health and pension plans for its members. Through its agreement with Equity, this theatre has committed to the fair treatment of the actors and stage managers employed in this production.

AEA is a member of the AFL-CIO and is affiliated with FIA, an international organization of performing arts unions. For more information, visit www.actorsequity.org.



**PERFORMANCE
NETWORK
THEATRE**
A Space of Possibility



www.pntheatre.org
734-663-0681

WHO'S AFRAID OF VIRGINIA WOOLF? Oct. 1 - Nov. 1

CONSTELLATIONS Jan. 14 - Feb. 14
(Michigan Premiere)

THE OTHELLO PRINCIPLE Mar. 10 - Apr. 10

SUMMER RETREAT May 5 - June 5
(Michigan and World Premiere)

PULP June 23 - July 24
(Michigan and NNPN Rolling World Premiere)

WHY NOT ME? A SAMMY DAVIS JR. STORY Nov. 24 - Dec. 17
(Michigan Premiere)

DICKENS: AN A CAPELLA CAROL Nov. 27 - Dec. 20

while you're in town...
experience something

Chelsea

www.chelseamich.com

Use your phone to view our
community calendar & directory
for dining, shopping, attractions,
fun in the outdoors, lodging & more!



SPOTLIGHT ON DEVELOPMENT

The Purple Rose Gang

The Purple Rose Gang is our newly developed individual giving club at the PRTC. This special “Gang” is comprised of donors who have made a three-year pledge, with a gift of \$10,000 a year, to the theatre.

The “Gang” will be recognized with a special plaque on the wall of the theatre lobby, a commemorative pin, and acknowledgements in our play production programs and website. Ongoing initiatives will continue to be put in place to properly recognize the individuals committed to this special giving program at the Purple Rose.

Members of The Purple Rose Gang to date are:

David A. Brandon Foundation
Craig & Donna Common
Philip J. Curtis
Feeney Family
The Hamp Family
Neil & Annmarie Hawkins
Richard & Leslie Helppie
William B. Holmes Family
Ron & Eileen Weiser
Jeff & Dawn Williams

Members of the “Gang” as of August 21, 2015

For more information on how you can become a member of The Purple Rose Gang, please contact Development Director, Gerie Greenspan, at 734.433.7782 ext. 15.

The wall displayed in the lobby was produced by iDeation.
Visit iDeationstore.com for more information.

The PRTC is a 501(c)(3) federally tax-exempt, Michigan non-profit organization.



Arts and Culture will drive
Detroit's comeback.

Let's show the world how

DETROIT! Performs!

WATCH

7:30 PM
TUESDAYS

on WTVS



Detroit
Public TV



Submit story ideas and video at
detroitperforms.org

Made possible by The McGregor Fund, Michigan Council for Arts & Cultural Affairs, and by Viewers Like You.

THE **PURPLE ROSE** THEATRE COMPANY

SEASON UNDERWRITERS & PRODUCTION SPONSORS



Sponsoring a Purple Rose production is making a personal investment in American theatre and in a community we all share.

Sponsor benefits are offered at varying levels of support and appeal to a wide range of interests. Depending on your sponsorship level, exclusive benefits may include priority seating, complimentary and discounted tickets, recognition in publications, invitations to new play readings, rehearsals, and opening night parties, VIP event tickets, complimentary signed scripts, private backstage tours and more.

We want you to have the very best sponsorship experience possible; we will work closely with you to customize benefits which respond to your specific interests and that best meet your needs.

For more complete season underwriting, production sponsorship, and donor benefit information, please contact Development Director, Gerie Greenspan, at 734.433.7782 ext. 15 or via email at GerieGreenspan@purplerosetheatre.org.

The Purple Rose Theatre Company is a 501(c)(3) federally tax-exempt, Michigan non-profit organization. Your donations are tax deductible to the maximum allowed by law.

Purple Rose Apprentice Program Underwriter: Sage Foundation

25th Anniversary Season Underwriters:

Ford Motor Company Fund
The Hamp Family
The Matilda R. Wilson Fund
The Shubert Foundation

25th Anniversary Production Sponsors:

(as of August 21, 2015)

Casting Session

Chelsea State Bank
Curtis, Curtis & Brelinski, P.C.

Gaps in the Fossil Record

Chelsea Comfort Inn &
Village Conference Center
Edgerton Foundation

The Odd Couple

Neil & Annmarie Hawkins Family

Morning's At Seven

Classic Turning Inc.

ann arbor civic theatre

15-16 a2ct season

THE ADDAMS FAMILY

SEPT 10/13 Mendelssohn Theatre

JULIUS CAESAR

OCT 29/NOV 1 Arthur Miller Theatre

COMPANY

JANUARY 7/10 Arthur Miller Theatre

ROSENCRANTZ &

GULDENSTERN ARE DEAD

MARCH 10/13 Arthur Miller Theatre

BAREFOOT IN THE PARK

APRIL 21/24 Arthur Miller Theatre

BIG FISH

JUNE 25 Mendelssohn Theatre



Ann Arbor Civic Theatre

TICKET INFORMATION:
CALL 734.971.2228
VISIT WWW.A2CT.ORG

YOUR theatre town



WILD SWAN THEATER

2015-2016 SEASON

Once Upon a Time OCT. 15 - 17

Rosie the Riveter (World Premiere!)

NOV. 11 - 14

A Honey Pot of Pooh Stories

DEC. 3 - 5

Along the Ivory Coast

FEB. 11 - 13

Shipwrecked! MARCH 10 - 12

Peter Rabbit APRIL 6 - 9

Charlotte's Web MAY 4 - 8

All performances take place at

Towsley Auditorium – Morris Lawrence Building

Washtenaw Community College

www.wildswantheater.org

TWO MUSES THEATRE

2015/2016 SEASON



September 11 – 27



Book by Craig Lucas
Music/Lyrics by Adam Guettel

November 6 – 22

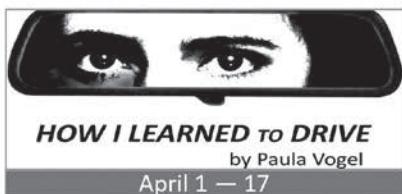

HOW I LEARNED TO DRIVE
by Paula Vogel

April 1 – 17

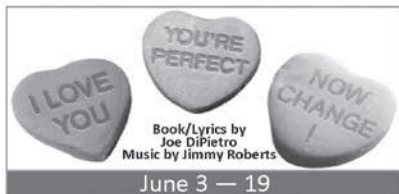

Book/Lyrics by
Joe DiPietro
Music by Jimmy Roberts

June 3 – 19

INSIDE THE BARNES & NOBLE, 6800 ORCHARD LAKE RD

248-850-9919

WWW.TWOMUSESTHEATRE.ORG



THE PURPLE ROSE THEATRE COMPANY

INDIVIDUAL GIVING



YOUR GIFTS AT WORK!

We are deeply grateful for gifts at all levels. Your tax-deductible donation to the Purple Rose can pay for . . .

- \$50-75 a playwright fee for one Greenhouse or workshop
- \$125 special effects for a single show
- \$250 an Understudy's salary for 10 days
- \$500 an Actor's salary for one week
- \$1,000 professional design expenses for a production
- \$1,500 - \$2,500+ PRTC event sponsorship
- \$5,000+ sponsoring a PRTC production
- \$10,000+ Purple Rose Gang sustainers

Annual donations of \$250 or greater allow for advance ticket service for one year, with the ability to purchase tickets two weeks before the general public. For a complete listing of donor benefits, please visit www.purplerosetheatre.org/support/individual-giving.

For more complete season underwriting, production sponsorship, and donor benefit information, please contact:

Development Director, Gerie Greenspan, at **734.433.7782 ext. 15** or GerieGreenspan@purplerosetheatre.org.

To make a donation to The Purple Rose Theatre Company online, visit www.purplerosetheatre.org. Gifts can also be made by mail or over the phone:

The Purple Rose Theatre Company
137 Park Street
Chelsea, MI 48118
734.433.7782

The PRTC is a 501(c)(3) federally tax-exempt, Michigan non-profit organization. Your donations are tax deductible to the maximum allowed by law.

Sept 17-Oct 25, 2015

18 holes of laughter



**The
Foursome**

by
Norm Foster

Congratulations to the
PURPLE ROSE THEATRE COMPANY
on 25 great years!

Find us on



Nov 19-Dec 20, 2015

a romantic comedy about life's second act

MICHIGAN PREMIERE



Kalamazoo

by Michelle Kholos Brooks
& Kelly Younger

special event performance
New Years' Eve - Dec 31



361 E Cady Street
Northville, MI 48167

248 347-0003

tippingpointtheatre.com

LIVE PROFESSIONAL THEATRE CLOSE TO HOME

2015 - 2016: Season Ten



Rounding Third

by Richard Dresser

Sept. 24 - Nov. 1, 2015

Encore Presentation from Season One

Co-Production with
Tipping Point Theatre



The Decade Dance

by Joseph Zettelmaier

Mar. 31 - May 1, 2016

WORLD PREMIERE



**Jacob Marley's
Christmas Carol**

by Tom Mula

Nov. 19 - Dec. 20, 2015



Chapatti

by Christian O'Reilly

May 26 - June 26, 2016



**Too Much, Too Much,
Too Many**

by Meghan Kennedy

Jan. 28 - Feb. 28, 2016



Summer Retreat

by Annie Martin

July 14 - Aug. 21, 2016

WORLD PREMIERE
Co-Production with
Performance Network



Williamston Theatre

122 S. Putnam Street, Williamston MI 48895
517-655-SHOW (7469) ~ www.williamstontheatre.org



THANK YOU!

We thank you for your generous annual support. Your gift is at the heart of everything the Purple Rose accomplishes.

We make every effort to appropriately recognize our wonderful donors at the PRTC. If your information is inaccurate or not listed below, and you believe this is in error, please contact the Development Department at 734.433.7782, and we will make this correction to our records as soon as possible. As always, we appreciate our positive relationships with our donors. Thank you!

(Annual gifts reflected below were received between July 1, 2014 - August 19, 2015.)

MAJOR BENEFACTOR CIRCLE

(Gifts of \$25,000 and above)

Anonymous Foundation	Matilda R. Wilson Fund
Ford Motor Company Fund	Sage Foundation
Sheila & Steve Hamp	The Shubert Foundation Inc.
Herrick Foundation, Shirley J. Herrick	

PREMIERE CIRCLE

(Gifts of \$10,000 to \$24,999)

David A. Brandon Foundation	Michael & Ann Feeney
Chelsea Community Foundation	Peter & Patti Feeney
Chelsea River Gallery	Ruth Roby Glancy
Common Grill	The Hamp Family Fund
Craig & Donna Common	Neil & Annmarie Hawkins
Community Foundation for Southeast Michigan	William B. Holmes Family
Philip J. Curtis	McKinley Associates, Ron & Eileen Weiser
Jeff & Kathleen Daniels	Peter & Carol Walters
Edgerton Foundation	The Dawn J. & Jeffery S. Williams Charitable Gift Fund
The Fred A. & Barbara M. Erb Family Foundation	

A SEASON OF JOURNEYS 2015-2016

Kirsten Greenidge's **Baltimore** OCT. 2 - 11, 2015

Spencer and Shenele Williams and Whitney Rhodes's
For Tonight OCT. 23 - 24, 2015

7th Annual **Haunted Aud** OCT. 29 - 31, 2015

Eona Ferber and George S. Kaufman's **Stage Door** NOV. 13 - 22, 2015

9th Annual Freshman Showcase **The Monkey King** DEC. 3 - 6, 2015

Kellyn Uhl's **The December Project** DEC. 10 - 13, 2015

Terrence McNally's **And Away We Go** JAN. 22 - 31, 2016

John Harreddy and J.R. Sullivan's

Pride and Prejudice FEB. 19 - FEB. 28, 2016

Based on the novel by Jane Austen

To Be Announced **Global Diversity Play** Mar. 31 - Apr. 3, 2016

Jim Jacobs and Warren Casey's **Grease** APR. 15 - 24, 2016

tca Tecumseh Center for the Arts
Shirley Todd Herrick Theater

2015 SPECIAL EVENTS

SEASON PREVIEW

Thursday, September 24 | 7:30 pm | Tickets: Free

OPEN MIC NIGHT

Friday, October 16 | 7:30 pm | Tickets: \$5

TELL-A-BRATION STORYTELLING EVENT

Friday, November 20 | 7:30 pm | Tickets: \$5

NUTCRACKER BALLET

Thursday, December 10 - Saturday, December 12

Tickets: \$15 adults • \$13 seniors and youth

TCA BIG BAND & VOCALAIRES

HOLIDAY CONCERT

Sunday, December 13 | 4:00 pm | Tickets: \$10

tickets

517.423.6617

www.thetca.org

400 N. Maumee • Tecumseh, MI

The **DROWSY**
Chaperone
A NEW MUSICAL COMEDY.
SEPT 3RD - OCT 18TH

The DIO

Dining & Entertainment

A MUSICAL WITHIN A
COMEDY! WINNER
OF FIVE TONY
AWARDS.

TICKETS AVAILABLE AT
(517) 672-6009
WWW.DIOTHEATRE.COM

177 E MAIN ST
PINCKNEY, MI 48169

Livingston County's Professional Dinner Theater

PRODUCER CIRCLE

(Gifts of \$5,000 to \$9,999)

Cheryl Brust	Ingrid L. Peck
Chelsea Comfort Inn & Village	Dale Robenault
Conference Center	<i>In Honor of Melissa Sage Fadim &</i>
Chelsea State Bank	<i>In Memory of Abby Booth</i>
Dominos Pizza L.L.C.	<i>-Richard & Ellen Sandor</i>
Excelda	<i>Family Foundation</i>
Jennifer Fairfield	Rick Taylor, Real Estate,
LangeTwins Family	Richard Taylor & Shelley Woodrich
Winery & Vineyards	Varsity Ford
Maria Leonhauser	

PATRON CIRCLE

(Gifts of \$2,500 to \$4,999)

Chelsea House Victorian Inn	Betty Noel
Classic Turning, Inc.	Jeanice Pantier-Mullen
Curtis, Curtis & Brelinski, P.C.	Linda Phillips
Chuck & Susan Craves	Eric & Darcy Schreiner
Jamie Dylenski	Krista & Keith Smillie
Encompass Financial	Spring Arbor University
Partners, LLC	Westside Gym & Fitness Center
Nelson & Barb Fuller	Willis & Jurasek, P.C.
Henry A. Fox Sales Co.	Bill & Pam Wood
Tom & Susan Hooper	Marjorie Yaeger
David & Karen Ligotti	Zingerman's Cornman Farms
John & Anne Mann	

ARTISTIC DIRECTOR CIRCLE

(Gifts of \$1,000 to \$2,499)

A.R. Brouwer Company	Hobbs & Black Architects
American 1 Credit Union	John & Esther Hochrein
Julie Artis	Darrell Jacob & Rick Owen
Betty Jean & Bob Awrey	La Jolla Fine Jewelry
Emily Bandera M.D.	Lake Trust Credit Union
Bank of Ann Arbor	Brenda & Jeff Lane
Jennifer Bates Photography	David & Celia Larsen
Charley & Kathy Budd	Ying Li & Oliver Varban
Laura & Bill Cassell	Robert A. Lutz & Terri Smith
Erin & Glenn Cole	Dan & Melissa McCance
John & Anne Colone	Dianna L. McGrath Zanlungo
DTE Energy Foundation	Meijer, Inc.
Gaynel Fausell Charitable Trust	Bob & Debbie Merion
Mabel Harris Trust	

(continued)

Celebrating 60 years of theatre



Main Stage

THE NEW MEL BROOKS MUSICAL **YOUNG FRANKENSTEIN**
DISNEY AND CAMERON MACKINTOSH'S **MARY POPPINS**
AVENUE Q | **DREAMGIRLS**
VANYA AND SONIA AND **MASHA AND SPIKE**

2nd Stage

AUGUST WILSON'S **THE PIANO LESSON**
HOW I LEARNED TO DRIVE
CASA VALENTINA

All seats reserved
Sorry, no refunds or exchanges



STAGECRAFTERS.ORG

415 S LAFAYETTE AVE
ROYAL OAK, MI 48067
248-541-6430



NOVEMBER 28 - DECEMBER 6

HANDEL'S

MESSIAH

ROCKS!



129 E MAUMEE ST | ADRIAN, MI

SHOW TIMES: NOV 28 - 7:30PM DEC 4 - 7:30PM
NOV 29 - 2:30PM DEC 5 - 7:30PM
DEC 6 - 2:30PM

THE *CROSWELL*

517.264.SHOW | WWW.CROSWELL.ORG

ARTISTIC DIRECTOR CIRCLE

Merkel Furniture & Carpet One	Tom & Judy Schau
Dennis Michalak & Nancy Shipway	Paul Schissler & Anne Nauts
Frank & Jennifer Moore	Kenneth & Bonnie Shay
Peak Manufacturing	Ed & Kathy Silver
Barbara Petoskey & James Salay	George & Nancy Sloan
Jeff & Debbie Pike	Jim & Gwynn Sterken
Antoinette Pilzner & Daniel Moons	Mike & Cindy Thomas
PrintTech	Ellen & Bob Thompson
Laurie Ruby	TJX Companies
James Salay & Barbara Petroskey	W. Douglas Weaver M.D.
Joan Sampieri	& Judy St. Romain
Dr. Lynn Schachinger	Dana L. & Sue White
& Dr. Sheryl Ulin	Gary & Carole Zenz

PLAYWRIGHT CIRCLE

(Gifts of \$250 to \$999)

Aberdeen Bike & Outdoors	Pamela Brown
Erin Accomando	Thomas C. Buchmueller
Richard & Jane Alder	& Elizabeth Phippips
Alec & Judy Allen	Deborah Kay Burand
George Alpervitz	Matthew Burke & Victoria Sistik
American Title Co of Jackson	Dave & Mary Ann Busfield
Diane Andrasik	Margaret Campbell
Anonymous	Jack & Susan Carlson
Ann Arbor Community Foundation	Michael & Laura Carry
The Apple Matching Gifts Program	Kathy Carter & Mack Ruffin
Steve & Ann Arbaugh	Margaret Castiglione
Bernard & Barbara Banet	Catered Coffee
Dennis & Susan Bauer	Craig Cattell
<i>In Memory of Joe Piasecki</i>	Margaret Caveney
<i>-Jim & Marlene Beck</i>	Cengage Learning
Jennifer Bednar & Scott Page	Chelsea Alehouse Brewery
Hillary Bennett	Chelsea Lions Club
Beth A. Benson	Cherry Optometry
Thomas Blessing	David & Jewel Clair
Robert & Suzanne Bluestein	Cleary's Pub
Bob Bluhm & Sherle Abramson	Dr. Ralph Clemons &
The Boeing Company	Patricia Sinn-Clemons
Bill & Mariann Bolton	Conlon & Dunn Public Strategies Inc.
Mr. & Mrs. W. Bozgan	Daniel & Muriel Converse
Annette C. Bragalone	James M. Cook
Patricia Brainard & Scott Tatro	The Craft Agency
David Brown	David & Denise Currin
Henry & Joyce Brown	Lucas Daniels & Shannon Emmons

(continued)

PLAYWRIGHT CIRCLE

William J. Darwin	Ron & Sharon Griffith
Glenn & Joan Davis	Bill & Martha Grimes
<i>In Memory of Estelle de Bear</i>	Jill & Marvin Groom
<i>-Richard de Bear</i>	William & Elizabeth Groves
Detroit Red Wings Foundation	Eric Haag & Julie Nurnberger-Haag
Detroit Symphony Orchestra	Jeff Hall & Chad Losey
Detroit Tigers Foundation	Harbor Lights Resort
Rainbow Dickerson	Jeff & Debra Hardcastle
Sherry Dickerson	Sherwood & Susan Harrington
David & Joanne Duff	Fred & Sarah Hawley
Terrence Dumas	Bill & Katie Hayes
Sandy Duncan	Richard & Leslie Helppie
Jack & Nancy Dunn Family	Michael Herr
Charitable Fund	Ron Hicks & Leslie Shipley
Charles & Julia Eisendrath	Ron & Betty Hill
Vincent & Michelle Elie	Robert Hoepner
Helen Etkin	Joel & Kathy Hoffman
Executive Education, Inc.	Mike & Nancy Hollerbach
Michael & Mary Farley	Hometown Linens
Liz & Sam Febba	Catherine Hoolahan
Don & Anita Ferguson	John Houle
Jerome & Tina Fitzgerald	Willard H. Johnson
Ruth Fitzgerald	Mike & Wendy Jurosek
Jennifer Fleming	Thomas & Linda Kelleher
Randall & Christine Forsch	Joe & Pat Kelly
Steven & Loretta Friend	Dennis & Terri Kolakowski
Barbara Furman	Carol Kolkmeier
Carl Galeana	Eugene David Krolak
Scott & Noel Galeski	Lankton Metal Design
Lloyd & Judith Ganton	Stephanie & Steve Larson
Jan Garfinkle & Mike O' Donnell	Sanford & Cindy Lax
Tony & Christine Gartrell	Dieter & Karen Lehnert
Charles & Rita Gelman	Lenawee Christian Ministries
Nick Genova & Susan Agar	Timothy Levy
Robert & Henrietta Georgevich	Elizabeth Long
Richard & Diane Gifford	Dennis & Connie Lopatin
Gigi's Flowers & Gifts	Tony & Betty Lorenzi
Erma Gillis	Michael & Jill Lowe
Robert Glenn	Marcia Luke-van Dijk
Ron & Laura Gordon	Lou & Kathy Magagna
Karen Gossman	Debbie & Gary Maki
Lawrence Grace	Mark & Cindy Manetta
Robert H. Gray & Susan M. Smith	The Marcovitz Family
David & Gerie Greenspan	Irwin & Fran Martin
Deborah Greenspan	John Massman
Irita & Robert Grierson	

(continued)

PLAYWRIGHT CIRCLE

Terri & Richard McCalla	John Schultz
Mark McClure	Aileen Mengal Schulze
Patrick W. McCormick	Danna & Wade Segrest
Pat & R. Griffith McDonald	David & Emily Seitz
Gary McKenzie	Eugene & Sandra Sersen
Tom & Debby McMullen	Peter & Nettie Severn
Hank & Liesel Meijer	Richard Sherburne
Pat & Sandy Merkel	Les & Jane Sheridan
<i>In Memory of Barbara Ann Meyer</i>	Jean & Thomas Shope
<i>-Mark & Katherine Meyer</i>	David & Nancy Siegel
Michigan Opera Theatre	Brooks & Nancy Sitterley
Leela Mirafzali	Craig Smoltz
Kenny & Kolby Moffatt	Robert Spaly
Jon & Maggie Morehouse	Cheryl Speers
Melanie & George Moses	Jeff Spindler
Austin Mulhern	Katherine Spindler
Alexander & Carole Nakeff	Daniel J. & Patricia Stankey
Doug Neilson	Mark & Kathy Stroia
Bev Nugent	Cynthia Szczesny
Laura O'Brien Sweets & Treats	George & Mary Tewksbury
Ed & Mary Ochalek	Christi & Ted Thelen
Ronald & Susan Olds	Paul K. & Barbara G. Trojan
Susan L. Orbach	Bob & Kathy Trudell
Jim & Lisa Parke	Allen & Beth Tucker
Randall & Janet Peacock	Mr. & Mrs. Robert Ufer
Tim & Sally Petersen	University of Michigan Athletics
Brian & Renee Peterson	Bruce E. Van Eyck
Eric Peterson & Kristin Langellier	Doug Vandarsdalen
William Phillips	Vendini
Alice Polcyn	John & Susan Wacksmuth
Lee & Sandra Porterfield	Paul & Melinda Waltner
Mike & Jane Potee	Donald Warren
Janet Lee Pounds	& Lenore Orlowska-Warren
Bradley & Susan Pritts	Sandy Weimert
Promedica	Tracey Wentz & Chuck Blackmer
Reddeman Farms Golf Club	Rita & Doug Wetzel
The Richmond Agency, Inc.	Tim & Linda Willibey
Jan Ritchey	Jack & Friedelle Winans
Jane A. Romatowski	David Woltmann
Dave & Joanne Rowe	Ann & David Wood
Eric Ruby	Douglas Wood & Kay Holsinger
Rudolf E. Wilhelm Fund	J.D. & Joyce Woods
Michael & Donna Ryan	Mike & Diane Worthing
Perry Samson & Deborah Gibson	James Wright & Nancy Zajdel
Paul Schaible	Thomas & Erin Zurbuchen
Brian & Denise Schuh	

CAST CIRCLE
(Gifts of \$100 to \$249)

Jill Abbott	Jack Coffey
Mike & Sue Abbott	Gloria Cook
Cynthia Abel	Kevin & Pat Corr
Abacadabra Jewelry/Gem Gallery	Mr. & Mrs. David Cowan
T.R. Adams	Timothy Cox
Afternoon Delight	Jim & June Coyne
Terry & Cindy Ahern	Jim & Linda Cramer
Linda Albertzart	Cricket Wireless
Allegra Print & Imaging	John & Lenya Cristiano
Deborah Anderson	Beverly & Jack Crump
Anonymous	Donald Cucco
Arbor One Mortgage Group	Jeannine Dawson
Azita Ariapour	Mark Dean
Wally & Lynn Arnold	Joe & Joanne Deneen
Joan & George Arrick	Megan Devaney
John & Rosemary Austgen	Gene & Barb Dickirson
John Avery	Katie Doral & Robert Hubbard
Gary A. Bailey	Skip & Michelle Dorrington
Robert L. & Mary Baird	Linda Dowsett
Clare & John Baxter	Kirk & Karen Dunkelberger
Stephen C. Bayne	James Dworman
& Sharon K. Grayden	David Eisenstein
Henry & Molly Bazydlo	Encore Records
Patricia Berent	Don Enderby
Steve Berglund	Tania Evans
Jerry & Christine Bern	Sam Fauser
Debbie Bickel	Thomas Ferree
Glen Bolling	Gerald & Jennifer Foor
Danielle Boote	Fran Coy's Salon & Spa
John & Leora Bowden	Bill & Boc Fulton
John Brandmeier	Melinda Gaska
Jim & Robbie Brandstatter	Jim & Candy Gildea
The Brannon Family	David & Maureen Ginsburg
Joel Bregman & Elaine Pomeranz	Global Marketplace
Morris Brown	Diane Goetz
Jo Ellen Bucher & Brian Lenehan	Diane Golka
Joy Bucher	Mark Good
Cheryl Burley	Jim & Joann Goodrich
Evelyn Burton	Heather Gosnick
David & Donna Carpenter	Peter & Judith Gray
Karson Carpenter	Richard Greene
Amy Cell	Maryann & Marv Guenther
Roxanne Chan	Gwenda Guthrie
Chelsea Cleaners	Carol & Tom Halpin
Norman & Natalie Chen	Maribeth Hammer
Gary Ciarkowski	Evelyn F. Hansen
Alan Clements	

(continued)

CAST CIRCLE

Georgette Hansen	Lisa Mancini
Mike Hansen	Nick Markakis
Jon Hartman	James Martin
Bill & Lisa Hayhow	Larry & Kristine Martin
Lorin Herman	Richard Martinez
Terry Hesser	David & Marjorie Mastie
James Hiner	James & Stacy Mattern
Daphne Hodder	Debra Mazurkiewicz
Dave & Susan Horvath	Glyins McBain
Monica Howe	Margaret McCarroll Fuller
Ben & Marcia Hubbard	Alice McCreary
Patricia A. Huntington	Patrick McKee
Vicky Hurst	Margot & Tom Mehringer
Nancy Ielsen	Donald & Marilyn Meier
Alan & Eleanor Israel	Steven & Rhonda Melchi
Doreen Jackson	Bryan Merillat
Phyllis J. Jonas	John Merkel
Paul & Pam Jones	Carol & Bill Middel
Colleen Jorgensen	Robert & Shelagh Miller
John Kalbfleisch	Colleen Mills
Carol & Peter Kappus	Vonetta Mills
Leah Kasle	Ryan Mlynarek
Kathleen Kelley	Kat Moore
David Kennard	Thomas & Eleanor Moore
Sally & David Kennedy	Michelle & Vince Mountain
Collette Kent	Nancy Mueller
Sharon & Landis Keyes	Henry Murawski
Larry & Katherine King	Ruth Ann Musbach
Joe & Gretchen Kirk	Barbara Neri
Mike Kliman	John & Lexa O'Brien
Toni Knechtges	Mike & Nancy O'Malley
Bradley Knickerbocker	Bruce & Debroah Oakley
David & Janet Knowlton	Ed & Jane Outslay
Kayla Krahn	Matthew Page
Samuel & Marilyn Krimm	John M. Parker
Jim Kroll	Stuart Parker
Marlene Kukuzke	Larry & Marnie Parrott
Andrew Lafleur	Rebecca Patrias
David & Mary Laidlaw	Don & Pat Paulsell
Dr. Laird & Mrs. Campbell	Pearle Vision
Randy Lee	Bill & Susan Penner
Alex Leydenfrost & Julia Glander	Pfizer Foundation Matching Gifts Program
Amy & Jason Lindauer	Carma R. Philip
Herbert & Karla Linkner	Sheri & Ray Phillips
Janet Lockwood	Frank & Sharon Pignanelli
Christine & Allen Louks	
Mary Louise Lowther	

(continued)

2015/16 25th ANNIVERSARY SEASON

CASTING SESSION

By Jeff Daniels

Directed By Guy Sanville⁺

September 17 - December 19, 2015

Frank and Ron are two middle-aged actors who have been competing for the same roles in New York City and beyond for thirty years. Join us for this hilarious, world premiere comedy by Jeff Daniels that explores the lengths to which actors will go to get the part.

**Contains adult language.*

THE ODD COUPLE

By Neil Simon

Directed By Lauren Knox

January 21 - March 26, 2016

Two suddenly single pals — a sloppy sportswriter and a neat freak news writer — strain their friendship by turning roommates, but patterns of their own disastrous marriages begin to reappear with hilarious results.

GAPS IN THE FOSSIL RECORD

By Matt Letscher

Directed By Guy Sanville⁺

April 14 - May 28, 2016

Winner of the 2015 Edgerton Foundation New American Play Award!

When Jane brings home the much older, soon-to-be father of her unborn child, Mom thinks that she's kidding. What starts as a practical joke turns into a thoughtful exploration of what it is that we pass down through the generations. Is it more than just DNA?

**Contains adult language and themes.*

MORNING'S AT SEVEN

By Paul Osborn

Directed By Michelle Mountain

June 16 - September 3, 2016

Morning's At Seven is that rare thing — a gentle comedy about folks just like us. The story, set in a small Midwestern town in 1938, revolves around four sisters, two of whom shake things up when they decide to change their lives while they still have time. Join us for this wonderful comedy which celebrates love and family, written by University of Michigan graduate Paul Osborn.

⁺Member, Stage Directors and Choreographers Society, A National Theatrical Labor Union

734.433.7673 | PurpleRoseTheatre.org

CAST CIRCLE

Ron Pisoni	Marlene Snyder
Plum Market	Marianne Stefan D.D.S.
The Point	Donna & Johan Stohl
Precision Jewelers	Rich & Mickey Swortzel
Michelle Price	Joseph & Beth Taylor
Yopie Prins	Terry B's
Pure & Simple Catering	Thomson Reuters
James Rakowski	Tibbits Opera House
Paula & Stephen Rand	Doug & Michelle Tito
Hope Raymond	Michael Torrey
Re/Max Dream Properties Northville	Howard & Denise Treado
Robert Renton	John & Thelma Tucker
Janet & Charles Repp	Jan & Nub Turner
Alice Rhodes	Mark & Anitha Tweedie
Dan & Cynthia Rhodes	Barbara Underwood & David Patria
Timothy F. Richards &	USArtQuest
Constance S. McGuire	Dia & Marcus Vale
Joel & Susan Riechers	Sue Van Eyck
Phillip & Nora Rieves	Karl Van Harn & Joanna Bailey
Scott Ringlein	Tanja Vandervoo
Robert J. Robinson	Peter & Dawn VanHoek
Mark S. Rosentraub	John & Carol Vanluvaneer
Gail & Gary Ruby	Jeremy Vanwagnen
Daniel Ruzycki	Thomas & Marie Wall
Michael & Donna Ryan	Diane Wallen
David Saksewski	Judy Warren
Stephen Saxon	Alex Wasko
James & Mary Schardein	Dale & Carole Watson
Mark Schissler	Jack Westbrooks
Thomas Schmitz	Avis L. White
Jim Schneider	Sandy & Sarah Wiener
Stephanie Schoch	Terry D. & Sharon Williams
Bradley Schoen	John & Tammy Williams
Dietrich & Mary Schulze	Mark & Kim Wilson
Dale & Nancy Schumann	Gregory & Suzanne Wolf
David Seaman & Helen Zylman	Steve & Dayle Wright
Phyllis Sharbo	Betty & Bob Wurtz
Sandee Sheats	Jason Zajac
Cliff & Ingrid Sheldon	Stephen Zanotti
Patrick & Susan Shields	Zingerman's Community
Scott Singer	of Businesses
Joan & Ron Smith	Zou Zou's Cafe
Sally Wright Smith	Michael Zsenyuk
Karen Smithbauer	Kerry Zsigo
Bob & Marilyn Smoltz	

The Purple Rose Theatre Company Productions

1991

*Blush at Nothing**
by Lisa A. Wing
February 7-March 24, 1991

*Shoe Man**
by Jeff Daniels
April 25-July 21, 1991

1991 / 1992

Kuru
by Josh C. Manheimer
September 5-October 27, 1991

*Ties That Bind**
by Kitty Dubin
Nov 14, 1991-January 5, 1992

More Fun Than Bowling
by Steven Dietz
January 23-April 12, 1992

*The Tropical Pickle**
by Jeff Daniels
May 7-August 30, 1992

1992 / 1993

Possessed: The Dracula Musical
Book by Robert Marasco
& Jason Darrow
Music by Carter Cathcart
October 1-December 20, 1992

Necessities
by Velina Hasu Houston
January 14-March 7, 1993

National Anthems
by Dennis McIntyre
April 1-June 5, 1993

*Nooner**
by Kim Carney
June 17-August 29, 1993

1993 / 1994

*The Vast Difference**
by Jeff Daniels
October 7, 1993-January 9, 1994

*Two Sisters**
by T. E. Williams
January 27-March 20, 1994

Keely and Du
by Jane Martin
March 31-May 22, 1994

Stanton's Garage
by Joan Ackermann
June 9-August 28, 1994

1994 / 1995

*Thy Kingdom's Coming**
by Jeff Daniels
October 6-December 23, 1994

*Only Me and You**
by Kim Carney
January 19-March 12, 1995

*Hang the Moon**
by Suzanne Burr
March 31-May 21, 1995

Weekend Comedy
by Jeanne and Sam Bobrick
June 8-August 20, 1995

1995 / 1996

*Escanaba in da Moonlight**
by Jeff Daniels
September 28-December 23, 1995

Beast on the Moon
by Richard Kalinoski
January 18-March 10, 1996

*The Purple Rose
Spring Comedy Festival**
by various playwrights
March 28-May 19, 1996

*The Harmony Codes**
by Michael Grady
June 6-August 25, 1996

1996 / 1997

*Apartment 3A**
by Jeff Daniels
September 26-December 21, 1996

*Labor Day**
by Kim Carney
January 16-March 8, 1997

The Hot L Baltimore
by Lanford Wilson
March 27-May 31, 1997

Off the Map
by Joan Ackermann
June 19-August 23, 1997

1997 / 1998

Escanaba in da Moonlight
by Jeff Daniels
September 18-December 20, 1997

Julie Johnson
by Wendy Hammond
January 22-March 14, 1998

*World Premiere

The Purple Rose Theatre Company Productions

*Book of Days**

by Lanford Wilson
April 2-June 27, 1998

*Marcus is Walking**

by Joan Ackermann
July 16-September 12, 1998

1998 / 1999

*Boom Town**

by Jeff Daniels
October 8-December 19, 1998

*The Hole**

by Wendy Hammond
January 28-March 20, 1999

The Big Slam

by Bill Corbett
April 8-June 12, 1999

Criminal Genius

by George F. Walker
July 1-August 22, 1999

1999 / 2000

The PRTC moved into temporary offices in September 1999 while the building underwent a 16-month renovation project.

2000 / 2001

*Rain Dance**

by Lanford Wilson
January 11-March 17, 2001

*Orphan Train: An American Melodrama**

by Dennis North
April 12-June 16, 2001

*Completing Dahlia**

by Annie Martin
July 12-September 1, 2001

2001 / 2002

Guys on Ice

by James Kaplan & Fred Alley
October 4-December 22, 2001

*Months on End**

by Craig Pospisil
January 17-March 16, 2002

Born Yesterday

by Garson Kanin
April 4-June 15, 2002

*Let It Be**

by Dennis North
July 11-August 31, 2002

2002 / 2003

*Across the Way**

by Jeff Daniels
September 26-December 21, 2002

*Stand**

by Toni Press-Coffman
January 23-March 15, 2003

*Hope for Corky**

by Randall Godwin
April 3-May 31, 2003

Blithe Spirit

by Noel Coward
June 19-August 30, 2003

2003 / 2004

The Good Doctor

by Neil Simon
October 2-December 20, 2003

*Leaving Iowa**

by Tim Clue & Spike Manton
January 22-March 13, 2004

The Underpants

by Carl Sternheim
Adaptation by Steve Martin
April 1-June 5, 2004

*Duck Hunter Shoots Angel**

by Mitch Albom
June 24-September 18, 2004

2004 / 2005

The Mystery of Irma Vep

by Charles Ludlam
October 7-December 18, 2004

*Norma & Wanda**

by Jeff Daniels
January 20-March 19, 2005

Bus Stop

by William Inge
April 7-June 4, 2005

*And the Winner Is**

by Mitch Albom
June 23-September 24, 2005

2005 / 2006

The Glass Menagerie

by Tennessee Williams
October 20-December 17, 2005

*World Premiere

The Purple Rose Theatre Company Productions

*Guest Artist**

by Jeff Daniels
January 19-March 18, 2006

The Late Great Henry Boyle
by David MacGregor
April 6-June 3, 2006

Honus and Me
by Steven Dietz
based on the novel by Dan Gutman
June 22-September 2, 2006

2006 / 2007

*Escanaba In Love**
by Jeff Daniels
Sept 28, 2006-January 20, 2007

The Subject Was Roses
by Frank D. Gilroy
February 8-March 17, 2007

*When the Lights Come On**
by Brian Letscher
April 5-June 2, 2007

*Sea of Fools**
by Matt Letscher
June 21-September 1, 2007

2007 / 2008

*The Poetry of Pizza**
by Deborah Breevort
October 4-December 22, 2007

*Vino Veritas**
by David MacGregor
January 17-March 8, 2008

*Growing Pretty**
by Carey Crim
March 27-April 23, 2008

*Panhandle Slim & The Oklahoma Kid**
by Jeff Daniels
June 19-September 27, 2008

2008 / 2009

Apartment 3A
by Jeff Daniels
October 16-December 20, 2008

A Streetcar Named Desire
by Tennessee Williams
January 22-March 21, 2009

*Bleeding Red**
by Michael Brian Ogden
April 9-May 30, 2009

*Wake**

by Carey Crim
June 18-August 22, 2009

2009 / 2010

*Escanaba**
by Jeff Daniels
Sept 17, 2009 - January 23, 2010

*Gravity**
by David MacGregor
February 11-March 27, 2010

Our Town
by Thornton Wilder
April 15-May 29, 2010

Boeing-Boeing
by Marc Camoletti
adapted by Beverley Cross
June 17-September 11, 2010

2010 / 2011

*Best of Friends**
by Jeff Daniels
October 14-December 18, 2010

*Corktown**
by Michael Brian Ogden
January 20-March 5, 2011

*Some Couples May...**
by Carey Crim
March 24-May 28, 2011

*Consider the Oyster**
by David MacGregor
June 16-September 3, 2011

2011 / 2012

Escanaba in da Moonlight
by Jeff Daniels
September 22 - December 31, 2011

A Stone Carver
by William Mastrosimone
January 19 - March 10, 2012

*White Buffalo**
by Don Zolidis
March 29 - June 2, 2012

On Golden Pond
by Ernest Thompson
June 21 - September 1, 2012

*World Premiere

The Purple Rose Theatre Company Productions

2012 / 2013

Superior Donuts
by Tracy Letts
September 20 - December 15, 2012

*The Meaning of Almost Everything**
by Jeff Daniels
January 10 - March 9, 2013

33 Variations
by Moisés Kaufman
March 28 - June 1, 2013

*Miles & Ellie**
by Don Zolidis
June 20 - August 31, 2013

2013 / 2014

The Vast Difference
by Jeff Daniels
September 19 - December 18, 2013

Redwood Curtain
by Lanford Wilson
January 16 - March 15, 2014

*The PRTC Spring Comedy Festival:
Lovers, Liars & Lunatics**
by various playwrights
April 3 - May 24, 2014

The Last Romance
by Joe DiPietro
June 12 - August 30, 2014

2014 / 2015

Annapurna
by Sharr White
September 18 - December 13, 2014

Steel Magnolias
by Robert Harling
January 15 - March 14, 2015

Talley's Folly
by Lanford Wilson
April 2 - May 23, 2015

*2AZ**
by Michael Brian Ogden
June 11 - July 26, 2015

2015 / 2016 (25th Anniversary)

*Casting Session**
by Jeff Daniels
September 17 - December 19, 2015

The Odd Couple
by Neil Simon
January 21 - March 26, 2016

*Gaps in the Fossil Record**
by Matt Letscher
April 14 - May 28, 2016

Morning's At Seven
by Paul Osborn
June 16 - September 3, 2016

*World Premiere

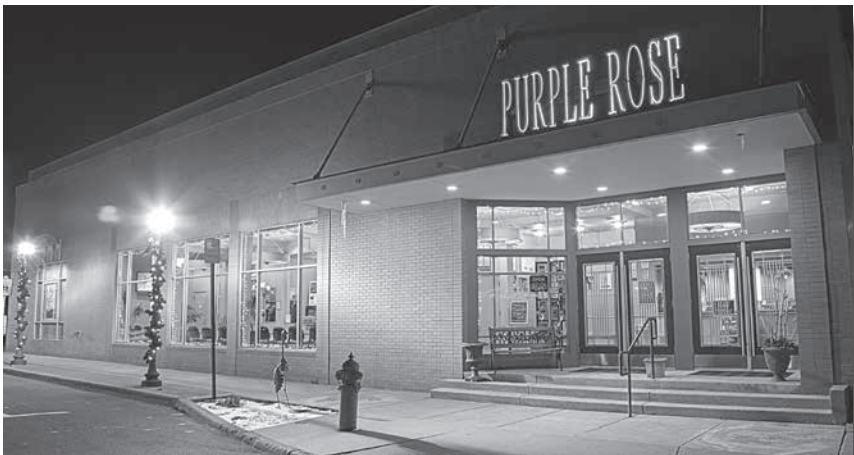

PATRON INFORMATION

Contact

Address: 137 Park Street
Chelsea, MI 48118
Box Office: 734.433.7673
tickets@purplerosetheatre.org
Administration: 734.433.7782
info@purplerosetheatre.org
Fax: 734.475.0802

Box Office Hours

Monday through Friday:
10:00 AM - 6:00 PM

Performance days:

Wednesday	10:00 AM - 6:00 PM
Thurs & Fri	10:00 AM - 10:00 PM
Saturday	Noon - 10:00 PM
Sunday	Noon - 4:00 PM

Performance Times

Wednesday at 3:00 PM
Thursday & Friday at 8:00 PM
Saturday at 3:00 PM & 8:00 PM
Sunday at 2:00 PM

Visit PurpleRoseTheatre.org for complete schedules and added performance dates.

Tickets

Tickets may be purchased by phone or online at www.PurpleRoseTheatre.org with Visa, MasterCard or American Express.

Full payment is due at time of reservation. Patrons may exchange or cancel tickets up to 24 hours prior to performance without penalty. Web sales fees are nonrefundable.

Group reservations for 12 or more are available at a discount of \$4 per ticket. Tickets must be pre-paid three weeks prior to performance.

Gift Cards

Gift Cards are available in any amount! See the Box Office for more details!

No Smoking Policy

Smoking is not permitted inside the building.

Cameras and Recording Devices

The making of photographs and/or recordings is strictly prohibited inside the theatre.

Electronic Devices

During performances, please turn off or silence cellular phones, watch alarms and other electronic devices.

Accessibility

The PRTC complies with all current ADA Standards. Assisted listening devices and large print programs are available upon request at our Box Office for all performances.

Refreshments

Please do not bring anything to eat or drink into the theatre.

Babes-in-arms

Out of consideration for our patrons and performers, babes-in-arms are not allowed in our theatre during performances.

Complimentary Cough Tablets

These are available at the Box Office. To avoid performance distractions, please unwrap them prior to the performance, at intermission or during the break between scenes.

Please Remain Seated

Actors may be using the aisles for entrances and exits during the show.

Late Seating

Once the performance has begun, seating is at the discretion of the House Manager.

Still Playing

Silver Maples
Resident:
Lajos R.



Silver Maples is an active community of interesting individuals, like Lajos, who started playing the violin at the age of 5 and still enjoys sharing his love of classical music.

Joining our neighborhood opens the door to a new phase of life. From the moment you move in, residents of Silver Maples become friends and family. Come by for a visit and join our VIP wait list. It's a great way to get started.

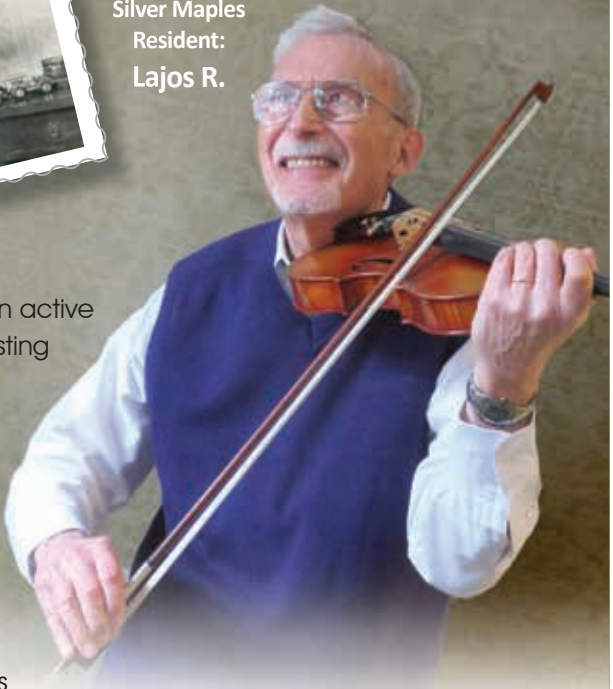

SILVER MAPLES
of Chelsea
RETIREMENT NEIGHBORHOOD

734.475.4111 • SilverMaples.org

Locally-Owned, Non-Profit Jointly Sponsored by the Chelsea-Area Wellness Foundation and United Methodist Retirement Communities, Inc.

driving a brighter future

Ford Motor Company Fund



Thanks to you, our community is a stronger, better place.

Ford salutes the Purple Rose Theatre.

www.community.ford.com