

"Well, I've wrestled with
reality for 35 years, Doctor,
and I'm happy to state
I finally won out over it."

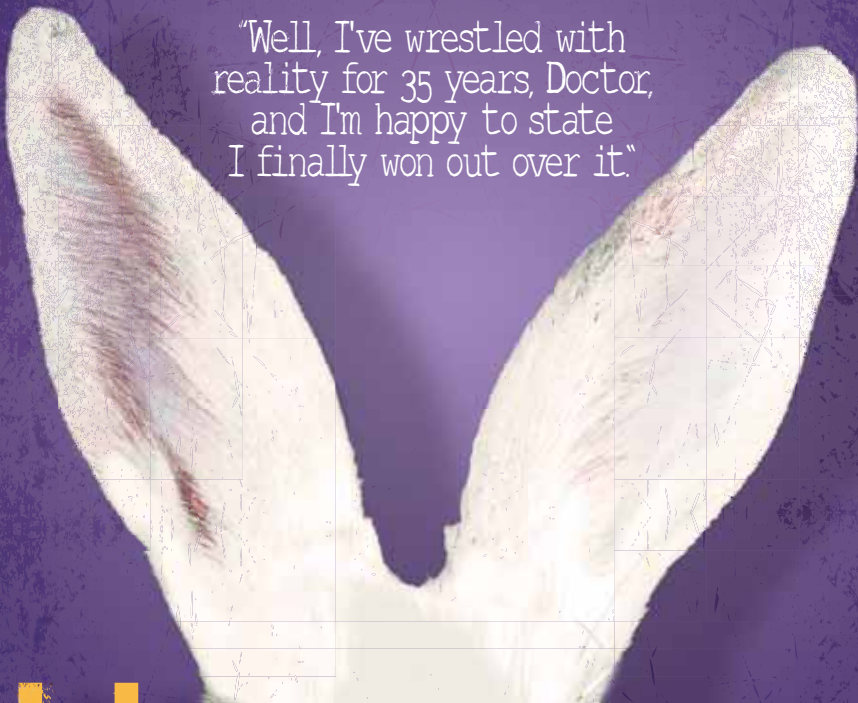

Harvey

BY MARY CHASE
DIRECTED BY GUY SANVILLE+



Chelsea House Victorian Inn, the only lodging in downtown Chelsea, blends Victorian Charm with modern essentials:

- Private Baths.
- Free WIFI, Cable TV, AC.
- Hot Breakfast, with Chelsea House signature crepes.
- Premium Room Amenities.
- Innkeeper can arrange: Purple Rose Theatre Tickets, Dinner at The Common Grill & activities to compliment your stay.

www.chelseahouseinn.com



*The perfect ending to a
romantic night on the
town or for your
next getaway.*

118 East Middle Street, Chelsea, MI 48118

Make reservations online or call: 734-475-2244

"How you climb a mountain is more important than reaching the top."

–Yvon Chouinard

It's been said that luck happens when hard work meets opportunity. I would also say the same thing about miracles.

The Purple Rose is a miraculous place. Miracles happen here.

In the case of The Purple Rose, the miracle is in getting to do this work, together, the way we do it.

Yes it takes money. The heart of the matter is that the two most important elements in this work are people and time. This is a people business. It is a craft practiced by highly trained and skilled professional people who are writers, actors, designers, apprentices, administrators, and directors. 99% of the work can not be imported. Each show and all that goes into making it and presenting it is handcrafted. Artisanal.

To do it well takes time.

Thanks to a visionary founder, and a board of directors who place a world of possibilities in our hands, and especially to you for taking time out of your lives to spend an evening or an afternoon with us, we have the precious time to take our time; to explore and develop new American plays and reimagine American classics like the one you're seeing today. We have the time and people to make handcrafted locally grown theatre for you. All dedicated to making it possible for all of us to have a great time, to laugh, to cry, and perhaps to celebrate what it means to be human, together.

This time and these people make it possible to welcome new young people making their professional debuts and to welcome back beloved veterans. Time to discover the growing talents of everyone that will serve the play and enchant us in ways we have yet to imagine.

Thank you for spending time with us and for making it possible for us to employ the miracle of time.

A handwritten signature in black ink, reading "Guy Sanville". The signature is fluid and cursive, with the first name "Guy" being more prominent and stylized than the last name "Sanville".

Guy Sanville
Artistic Director

**A Special Thank You to our
2016-2017 Season Underwriters:**

Ford Motor Company Fund

The Hamp Family

The Matilda R. Wilson Fund

The Shubert Foundation

This production is supported in part by an award from the
MICHIGAN COUNCIL FOR ARTS AND CULTURAL
AFFAIRS and the NATIONAL ENDOWMENT FOR THE ARTS.



2016-2017 Production Sponsors:

Chelsea Comfort Inn &

Village Conference Center

Chelsea State Bank

Phil & Kim Curtis and Jackson School of the Arts

Neil & Annmarie Hawkins

Legacy Assisted Living

Saint Joseph Mercy Chelsea

Soar Technology Inc.

Daniel J. & Patricia Stankey



JEFF DANIELS
Founder

GUY SANVILLE
Artistic Director

KATIE HUBBARD
Managing Director

with media partners
Michigan Radio
ChelseaMich.com
Detroit Performs
Applied Storytelling

presents

Harvey

by

Mary Chase

Set Design by
SARAH PEARLINE

Costume Design by
SUZANNE YOUNG

Lighting Design by
NOELE STOLLMACK

Sound Design by
BRAD PHILLIPS

Properties Design by
DANNA SEGREST

Stage Managed by
ANGIE KANE FERRANTE*

Directed by
GUY SANVILLE⁺

"Harvey" is presented by special arrangement with
Dramatists Play Service, Inc., New York.

"Harvey" was produced by Brock Pemberton at the Forty-Eighth Street Theatre, New York City on November 1, 1944. It was directed by Antoinette Perry, with settings by John Root.

*member of Actors' Equity Association,
the Union of Professional Actors and Stage Managers in the United States.

⁺member of the Stage Directors and Choreographers Society,
a national theatrical labor union.

Brauer

PRODUCTIONS, INC

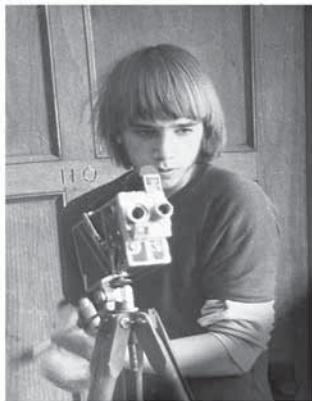

"making movies since 1970"

530 S. Union Street
Traverse City, MI 49684
(231) 941-0850
www.brauer.com

WHEN YOUR IMAGE IS ON STAGE...

turn to Foresight Group for
a perfect performance



FORESIGHT GROUP

Print Solutions That Deliver

734.971.1700

5204 JACKSON ROAD, SUITE 1
ANN ARBOR, MI 48103

www.foresightgroup.net

"We meet the nicest people by accident."

ROBERTS



PAINT & BODY

www.robertspb.com | Tel: (734) 475-1149

610 E. Industrial Drive
Chelsea, MI 48118

CAST OF CHARACTERS

Myrtle Mae Simmons	Caitlin Cavannaugh
Veta Louise Simmons	Michelle Mountain*
Elwood P. Dowd	Richard McWilliams*
Mrs. Ethel Chauvenet	Ruth Crawford*
Ruth Kelly, R.N.	Lauren Knox*
Duane Wilson	David Bendena*
Lyman Sanderson, M.D.	Rusty Mewha*
William R. Chumley, M.D.	Hugh Maguire*
Betty Chumley	Susan Craves*
Judge Omar Gaffney	Tom Whalen*
E.J. Lofgren	Larry Peters*

*member of Actors' Equity Association, the Union of Professional Actors and Stage Managers in the United States.

PLACE:

The Dowd home library and Chumley's Rest Sanitarium

TIME:

Spring, 1945

PLEASE NOTE

There will be one fifteen minute intermission.

The making of photographs and/or recordings
inside the theatre is strictly prohibited.

Please keep the aisles clear for actors'
entrances and exits.

Reinhart

www.ReinhartRealtors.com

*Supporting the
Local Arts
Community*

734-747-7888

Charles Reinhart Company Realtors
The Real estate leader in
Ann Arbor for over 46 years. 

Polly's Country Market

lower prices throughout
the store ... thats

***Total Bottom Line
Savings!***

7001 Dexter-Ann Arbor Rd.

734-424-9600

1101 M-52, Chelsea

734-4758283

CHELSEA LUMBER CO.

**ENJOYS SUPPORTING
THE POSITIVE GROWTH OF CHELSEA
AND
The Purple Rose Theatre Company**



**ONE OF THE STATES LARGEST AND MOST MODERN
HOME SUPPLY CENTERS**
JUST NORTH OF I-94 ON THE WEST SIDE OF MAIN ST. IN CHELSEA

CAST OF CHARACTERS



DAVID BENDENA (*Duane Wilson*) most recently appeared in *Vino Veritas* and *Smart Love* at The Purple Rose and *The Man Who Shot Liberty Valance* at Tipping Point Theatre. Other PRTC credits include *The Odd Couple*, *2AZ*, *The Vast Difference* and *33 Variations*. Chicago Credits include *Birdsend* (Mary Arrchie), *Bent* (Caught in the Act), *Hyde in Hollywood* and *Requiem for a Heavyweight* (Shattered Globe) and understudy stints at both The Goodman and Victory Gardens. David is a proud Resident Artist at the Purple Rose and a member of Actors' Equity. Big thanks to Guy, this cast and the amazing apprentices of the PRTC.



CAITLIN CAVANNAUGH (*Myrtle Mae Simmons*) is ecstatic to be working with The Purple Rose for the first time. Favorite credits include *Twelfth Night* (Viola), *Carousel* (Carrie), and *Noises Off* (Brooke) with Texas Shakespeare Festival and *Marat/Sade* (Jacques Roux) at the Sabanci International Theatre Festival in Adana, Turkey. She is a proud graduate of Northern Illinois University (BFA Acting) and Moscow Art Theatre School (Certificate in Acting) and is represented by Shirley Hamilton Inc. Upcoming: *Big River* (Mary Jane Wilkes) at Theatre at the Center in Indiana. She'd like to thank Guy, Michelle, Katie, Amy, Angie, and every single person at The Purple Rose for this incredible opportunity and their kindness, her grandparents, and her #1 supporter, her mom. www.caitlincavannaugh.webs.com.



Merkel
FURNITURE AND CARPET ONE

f t p i
merkelfurniture.com



Celebrating 92 Years
in Downtown Chelsea!

Proud of
The Purple Rose
Theatre!

P.N. PANDYA, D.D.S.
1200 South Main Street
Chelsea, Mi 48118
ph.734/475-3444
fax. 734/475-1530



"Experience the care...
Experience the Quality"

New Patients Always Welcome!



REAL PIT BBQ
DOWNTOWN CHELSEA
125 South Main Street
734•562•2565

CAST OF CHARACTERS



SUSAN CRAVES (*Betty Chumley*) is thrilled to be involved in her 7th production at The Purple Rose. You may have seen her in *Morning's At Seven* as Esty. Susan made her onstage debut as Clairee in the 2015 production of *Steel Magnolias*. She has had the role of Understudy in 5 PRTC productions: *Redwood Curtain*, *The PRTC Spring Comedy Festival*, *Annapurna*, *The Odd Couple*, and *Morning After Grace*. Before joining The Purple Rose Theatre Company, Susan performed on stages throughout Southeast Michigan: The Dio, The Snug, Performance Network (Fireside Festival), Tipping Point Theatre (The Sandbox Festival) and Two Muses Theatre. Additionally, she was active in community theatre for 29 years. As a Resident Artist, Susan is happy to call the Purple Rose her creative home and is also proud to be a member of Actors' Equity. "Guy, thank you from the bottom of my heart for gifting to me my dream... Thank you, also, to the incredibly talented company of artists (especially Michelle, Thomas, and Angie) and to the awesome Apprenti for all that you do!" To Chuck and Adia: "Without your love and continued support, my dream would not, could not be realized... Te quiero!"



RUTH CRAWFORD (*Mrs. Ethel Chauvenet*) Ruth last appeared at The Purple Rose in *Morning's At Seven* and *The Poetry of Pizza*. She has also worked at many area Equity theatres: in *A Painted Window* and *Old Love* at Williamston Theatre, in *Southern Comfort* and *Rabbit Hole* at The Tipping Point, in *Rites of Passage* at the JET, in *Good People* at The Performance Network and in *Calendar Girls*, *Legends*, *70*, *Girls*, *70*, *Mary Stuart*, and *Enchanted April* at The Meadow Brook Theatre. As a member of The Colony Theatre in Los Angeles her work included roles in *The Cocktail Hour* and *Ring Round the Moon*. She's also been featured in a number of movies and TV shows filmed in the Detroit area including: *Detroiters*, *Low Winter Sun*, *Flipped*, and *Trust*.

BEST WISHES TO THE
PURPLE ROSE



CHELSEA PHARMACY
FREE DELIVERY
HALLMARK CARDS & GIFTS



Mon-Fri 9 a.m.-7 p.m.
Sat 9 a.m.-5 p.m.

1125 S. MAIN ST. CHELSEA
734-475-1188

B BIGGBY
COFFEE

supports The
Purple Rose
Theatre

Show this ad



& receive

FREE BOGO

specialty beverage
(hot, iced or frozen)

1171 S Main St • Chelsea

Good at this location only. Not good with
any other offer. Expires: 12/31/2017
CODE 274086

for franchise info www.biggbly.com



JUST AROUND THE CORNER FROM
THE THEATER DISTRICT.



MON CLOSED TUE-THU 11-10 FRI-SAT 11-11 SUN 11-9 SUN Brunch 11-3
112 S Main Street • Downtown Chelsea • commongrill.com • 734.475.0470

CAST OF CHARACTERS



LAUREN KNOX (*Ruth Kelly, R.N.*) is delighted to be returning to The Purple Rose stage. She was last seen here as another Kelly in *24/7* in the summer of 2015. Since then she's been directing, teaching and learning how to be a wife. Lauren made her professional directing debut at the Rose last winter with *The Odd Couple* and will direct *God of Carnage* this fall. She annually teaches the Teen Intensive with her good pal Michelle Mountain and participates in various classes throughout the year. You may recognize her from other plays such as *Steel Magnolias* (Annelle), *The Purple Rose Spring Comedy Festival: Lovers, Liars and Lunatics* and *33 Variations* (Clara). Outside of the Purple Rose, Lauren works with the Wild Swan Theater, the Dexter United Methodist Church and recently taught a "Memory to Monologue" class at the Chelsea Retirement Community. Lauren is so thankful to be a Resident Artist at The Purple Rose. Thank you to Jeff and Guy especially, for giving me a place to belong. And to my family and friends for encouraging me to pursue what I was meant to do. I love you!

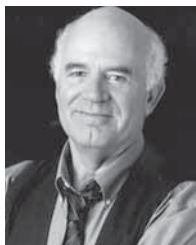

HUGH MAGUIRE (*Dr. William Chumley*) previously appeared at The Purple Rose Theatre in *Morning's At Seven*, *A Streetcar Named Desire*, *Growing Pretty*, *The Poetry of Pizza*, and *The Subject Was Roses*. He was in *Other Desert Cities*, *Time Stands Still*, and *The Seafarer* at The Performance Network and *The Outgoing Tide*, *Ebenezer*, and *Proof* at Tipping Point. He's performed in *The Diary of Anne Frank* and *New Jerusalem* at the Jewish Ensemble Theatre, and *The Explorer's Club*, *70, Girls, 70*, and *Mary Stuart* at Meadow Brook Theatre. He played Dad in *Leaving Iowa* at Williamston Theatre. His TV credits include a recurring role on *Cheers* and a series lead in the CBS sitcom, *Live-In*. He's guest starred on *Wings*, *LA Law*, *Dallas*, *Growing Pains*, *Martin*, *Alien Nation*, *Knots Landing*, and others. He's been featured in the films: *The Double*, *Jimmy P*, *Conviction*, *Butterfly Effect: Revelation*, *Things Fall Apart* and as Jack O' Dwyer in *Superman vs Batman: Dawn of Justice*.



Recently voted

Best Dance Studio

in *Current Magazine's*
Best of Washtenaw
County!

Performance
Company auditions:
August 20

For information regarding
auditions, classes, and
registration, please visit:

balletchelsea.org

7 3 4 . 4 7 5 . 3 0 7 0



**We are proud to support
The Purple Rose Theatre!**

- Family Eye care
- Medical Eye care
- Eyeglass & Contact Lens
Services

2 Convenient Locations

136 W. Middle St.
Chelsea, MI 48118
734-475-1122

121 E. Michigan Ave.
Saline, MI 48176
734-429-9454

www.SalineOptometry.com

Stop By Before & After The Show



Daily Luncheon & Dinner Specials

Directly Across The Parking Lot From The Theatre
6 HD TVs

Live Entertainment Friday & Saturday Evenings

**Hours: Mon-Sat 11:00 a.m.-midnight
Sunday 12 p.m.-9 p.m.**

AMERICAN EXPRESS



113 S. Main • Chelsea • 734-4751922
www.Clearypubchelsea.com

DISCOVER



CAST OF CHARACTERS

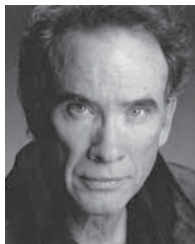

RICHARD McWILLIAMS (*Elwood P. Dowd*) was last seen on The Purple Rose stage in *Morning's At Seven*. He is a Purple Rose Resident Artist where he has also appeared in *33 Variations*, *Annapurna* and *The Vast Difference*. Other theatre credits include: *Broadway Bound* (Drury Lane Theatre), *The Price* (Syracuse Stage and Geva Theatre Center), *Underneath the Lintel* and *Pure Confidence* (Florida Studio Theater), *The Lion in Winter* (Clarence Brown Theatre) and *Desire Under the Elms* (The Guthrie Theater). Broadway: *Orpheus Descending*. Off-Broadway: *The Night Hank Williams Died* and *Macbeth*. Thank you to Guy, Michelle, the entire PRTC family, Terri, and Lindsay.

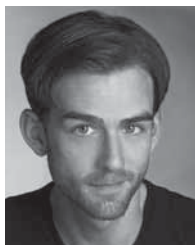

RUSTY MEWHA (*Dr. Lyman Sanderson*) is home at The Purple Rose and couldn't be more grateful for being welcomed here. Purple credits: *Morning's At Seven*, *2AZ*, *The Purple Rose Spring Comedy Festival: Lovers, Liars and Lunatics*, *The Vast Difference*, *Miles and Ellie*, and *Honus and Me*. He is proud to be a Purple Rose Resident Artist. Proud member: AEA and SAG/AFTRA.

SUBSCRIBE
TO eNEWS

Receive Purple Rose news in your inbox: behind-the-scenes information, invitations to events, exclusive ticket discounts and more.

Visit the new
PurpleRoseTheatre.org



*In Chelsea, we remember our past,
enjoy the present, and plan for the future.*

proud of
The Purple Rose and its
100th Successful Production!
www.chelseamichamber.org

222 S. MAIN ST., SUITE B
Chelsea • Michigan 48118
734-475-1145



Chelsea
COMMUNITY FOUNDATION



Celebrating more than 20 years,
the Chelsea Community Foundation
supports the work that goes into
making Chelsea so special.

chelseafound.org 734.475.9891

Supporting all things Chelsea.

107 & 109 S. Main St. Chelsea, MI 48118

While you're out on the town, we hope you'll stop in!



A unique blend of
fashion, footwear and accessories

Featuring

Red Wing Boots
Desigual Fashions
Brighton

Stormy Kromer
Woolrich
Smart Wool Socks

Parsley & Sage
Aventura & Ecoths
Scully Leathers

www.vogelsandfosters.com

734-475-1606



Mon.-Wed. 10-6 • Thur.-Sat. 10-8 • Sun. 12-5

CAST OF CHARACTERS



MICHELLE MOUNTAIN (*Veta Louise Simmons*) is a Purple Rose Resident Artist since 1998, is delighted to be part of this wonderful ensemble. Michelle's previous Purple Rose appearances include *Morning After Grace*, *Gaps in the Fossil Record*, *The Odd Couple*, *2AZ*, *Steel Magnolias*, *Annapurna*, *The PRTC Spring Comedy Festival: Lovers, Liars, & Lunatics*, *Redwood Curtain*, *Miles and Ellie*, *33 Variations*, *Superior Donuts*, *White Buffalo*, *Some Couples May...*, *Best of Friends*, *Boeing-Boeing*, *Our Town*, *Gravity*, *Wake*, *A Streetcar Named Desire*, *The Poetry of Pizza*, *When the Lights Come On*, *The Subject Was Roses*, *The Glass Menagerie*, *Norma & Wanda*, *Blithe Spirit*, *Across the Way*, *Born Yesterday*, *Orphan Train: An American Melodrama*, *The Hole* (Detroit Free Press Best Actress Award), *Marcus is Walking*, and *Book of Days*. Her Purple Rose directing credits include *Morning's At Seven*, *The Last Romance*, *On Golden Pond*, *Growing Pretty* and *Hope for Corky*. Thanks to Jeff, Guy, the entire Purple Rose family, Vince, Henry and Julian.



LARRY PETERS (*E.J. Lofgren*) most recently emergency understudied Ollie in Carey Crim's *Morning After Grace* and understudied Carl Bolton in last summer's *Morning's At Seven*. This marks Larry's first supporting role while also understudying Elwood Dowd. Thanks to Jeff, Guy, Michelle, the entire Purple Rose family, Nancy, Ellis, Owen and my neighbor Jeff. We are thrilled you are here. Enjoy the show!





**“LOGIC WILL TAKE YOU
FROM A TO B
IMAGINATION WILL
TAKE YOU
EVERYWHERE”**

Albert Einstein

**PROFESSIONAL HVAC SERVICE
AND MAINTENANCE FOR
COMMERCIAL & LARGE
RESIDENTIAL HOMES**

Lee Barthel

Amy Jidov

24-hour emergency service

Have a library card?

ENJOY eBooks

& audiobooks

on your computer, phone,
tablet or ipod®



**221 South Main St. | Chelsea, MI 48118
(734) 475-8732 | chelsea.lib.mi.us**

Serving Sylvan, Lyndon, Dexter, and Lima Townships and
the City of Chelsea

Give us a call today
to get the smile
you've always wanted!
(734) 475-8500

**DR. TODD NAPIERLSKI
DR. BRIAN WISNIEWSKI
DR. ELIZABETH PRAST
DR. BENJAMIN KANG**



Healthy Smile, Healthy Life

**Comprehensive & Cosmetic Dentistry
Dental Implants - Invisalign**

123 South Street - Chelsea

chelseafamilydentistry.com

CAST OF CHARACTERS



TOM WHALEN (*Judge Omar Gaffney*) was last seen on The Purple Rose stage in this past fall's production of *Morning After Grace* where he played the role of Angus for the final 4 weeks of the run. He is a Purple Rose Resident Artist where he has also appeared in *Morning's At Seven*, *The Odd Couple*, *Casting Session*, *2AZ*, *The PRTC Spring Comedy Festival: Lovers, Liars, & Lunatics*, *The Vast Difference*, *Our Town*, *Escanaba*, *Panhandle Slim & The Oklahoma Kid*, *Corktown*, *The Glass Menagerie*, *The Good Doctor*, *Let It Be*, *Guys On Ice* and *Orphan Train: An American Melodrama*. Tom has also designed sound for numerous PRTC productions. He has performed locally at the BoarsHead Theatre, Jewish Ensemble Theatre, Meadow Brook Theatre, Hilberry Repertory, The Gem Theatre, The Attic Theatre and Performance Network. His many appearances include *The Cherry Orchard*, *Twelfth Night*, *Moonlight and Magnolias*, *Summer and Smoke* and *Little Shop of Horrors*. Tom lives in Royal Oak.



FORD FRIDAYS

The generous underwriting of the **Ford Motor Company Fund** is providing support for two special performances of *Harvey* with half-priced tickets and post-show talk-backs.

Ford Friday, July 7 @ 8pm

Ford Friday, August 11 @ 8pm



**Chelsea
Comfort Inn
&
Village Conference Center**

BY CHOICE HOTELS

Comfort & Convenience

*The Chelsea Comfort Inn & Village
Conference Center is the ideal choice for
your next meeting or special event.*

It's also a great place to stay after the show!



Purple Rose Packages

(Advanced booking required)

Sunday Brunch

(Call for dates and information)

734-433-8000

1645 Commerce Park Drive, Chelsea, MI 48118

www.comfortinnchelsea.com

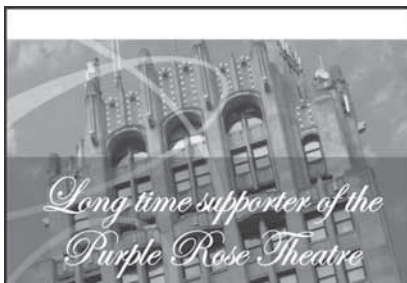

Philip J. Curtis

Board Member of the Purple Rose Theatre

Brad A. Brelinski

Curtis Curtis X Brelinski, P.C.
ATTORNEYS | EST. 1901

Providing Legal Services Since 1901

County Tower Building

120 W. Michigan Ave., Suite 1500, Jackson, MI 49201

517/787-9481

www.curtiscurtislaw.com

Outstanding
PERFORMANCE
SERVICE, SELECTION AND PRICE
for **88 YEARS**

HEYDLAUFF'S

APPLIANCES & ELECTRONICS



PLAYWRIGHT

MARY CHASE (*Playwright*) was born on February 25, 1907, in Denver, Colorado. Her parents, Frank and Mary (McDonough) Coyle, were both Irish-born and emigrated to the United States at the end of the nineteenth century. At the age of fourteen, Mary got a place at the University of Denver, where she studied for two-and-a-half years, and then, in 1923, she transferred to the University of Colorado for a further year, but she graduated from neither. With no specific qualifications other than an interest in writing, she became a reporter for various local newspapers in 1924 and went on to join "The Rocky Mountain News" in June 1928. That same year, she married Robert Lamont Chase whom she had met in the paper. Four years later, Mary decided to give up her newspaper job, but continued to do freelance journalistic work for the International News Service and the United Press. She also began to write short stories and plays, as well as a radio programs for the Teamsters' Union. Her first play to be professionally staged was *Me Third* (written in 1936), which was produced by the Federal Theatre Project, first in Denver and then the following year in New York, directed by Brock Pemberton under the title *Now I've Done It*. Her next play, *A Slip Of A Girl* (1941), folded on tryout, and other plays of that time, including *Banshee*, similarly got nowhere. Between 1941 and 1944 she became publicity director for the National Youth Administration in Denver, and then for the Teamsters' Union. Nothing daunted, Brock Pemberton was so confident of Mrs. Chase's ability that he undertook to produce a piece called *The White Rabbit*, on the condition that its title be changed to *Harvey*. Its opening in November 1944 became history. The play was an immediate hit and won its astonished author the Pulitzer Prize for 1944-45. Ironically, after the triumph of *Harvey*, Mary had to wait until 1952 for her next success, when Helen Hayes starred in *Mrs. McThing*. She had another success the following year with *Bernadine*, a play about Wromy, an ineffectual teenage boy who tries to translate his gang's fantasies about the ideal woman into everyday life, with ridiculous results. *Bernadine* was later turned into a successful Hollywood movie starring Pat Boone. Mary Chase's last play to reach new York was *Midge Purvis* (1961), in which Tallulah Bankhead played a rich matron who passes as a doddering crone. In addition to plays and films, Mary Chase wrote two children's novels. Reviewing the first of these, "Loretta Mason Potts," "The Chicago Tribune" observed: "How right and natural that the creator of *Harvey* and *Mrs. McThing* should now write a magical tale for boys and girls. Surely Loretta Mason Potts will take her place among the memorable characters of children's literature and her story should be a favorite for a long time to come." Almost all of Mary Chase's work was humane and comic, informed by her love of Irish folklore. She always attributed her interest in fantasy to the stories recounted to her by an uncle who introduced her to pookas, banshees, and other willful fairy folk. Mary Chase was a member of the Dramatists Guild and was given the William MacLeod Raine Award from the Colorado Authors' League in 1944. In 1947 the University of Denver honored her with the degree of doctor of letters. She died in October 1981 at her home in Denver, where she had lived for virtually the whole of her adult life, survived by her three sons, Michael, Colin, and Barry.

#1 Lincoln Dealer Globally. FIND OUT WHY!*

Save Thousands!

Certified Pre-Owned Financing

as low as **0.9% APR⁺**

**Hundreds of vehicles
to choose from!**

2017 Lincoln MKZ



L I N C O L N



Varsity
LINCOLN

800-240-8730

Novi/Wixom

VarsityLincoln.com

*Based on 01/2017 Total New Vehicle MTD Sales per Great Lakes Retail All Dealers Report.

+Subject to change. See Varsity Lincoln for details.

Delivering One Unforgettable Performance After Another!

Varsity Supports Chelsea & The Purple Rose.

Varsity
FORD

800-875-FORD

Ann Arbor

VarsityFord.com

Selling & Servicing

New Ford

Vehicles to You!

FIND OUT HOW.

2017 Ford F-150



Over 2,000 vehicles in stock!

DIRECTOR



GUY SANVILLE (*Director*) has served as Artistic Director of the Purple Rose since May 1, 1995. He has directed over 50 productions for the Rose, including over 40 world premieres. Credits include world premieres of *Escanaba in da Moonlight*, *Guest Artist*, and *Across the Way* by Jeff Daniels (Second place Harold and Mimi Steinberg/American Theatre Critics Association Award), *Book of Days* (Winner Best New Play Harold and Mimi Steinberg/American Theatre Critics Award) and *Rain Dance* (PRTC and Off Broadway productions) by Lanford Wilson and the world premiere of *Gaps in the Fossil Record* by Matt Letscher. He has received numerous awards including the Detroit Free Press Excellence in Theatre Award for Best Director five times. Member: Society of Stage Directors and Choreographers, Actors' Equity Association, SAG-AFTRA and Society of Literary Managers and Dramaturgs of America. For the 2016-17 Purple Rose Apprentices.

ASSISTANT DIRECTOR

RHIANNON RAGLAND (*Assistant Director*) is a proud member of Actors' Equity Association and a PRTC Resident Artist, Rhiannon made her directing debut with *A Stone Carver*, winning a Wilde Award for Best Drama and also directed *Vino Veritas* (the PRTC's 100th production) this past spring. She was assistant director on *Escanaba in da Moonlight* (2011), *The Meaning of Almost Everything*, *Morning After Grace*, and enjoyed time on the design teams of *Gravity*, *White Buffalo*, and *The Meaning of Almost Everything* as choreographer (Wilde Award nomination). Rhiannon has also served as Costume Designer on the world premiere of *Miles and Ellie* and *The Last Romance* here at PRTC, and *Best of Friends* with Bohemian Productions. Rhiannon is also a full time instructor/director with Ensemble Theatre and Jackson School of The Arts in Jackson, MI. Rhiannon thanks Guy, Jeff, and our audience for continuing to build a home where new beginnings are celebrated again and again.



Graphics • Designs • Marketing
*A small business
creating big names!*

Celebrating 27 years of business!

Program coordinator
for the
PURPLE ROSE THEATRE

Interested in advertising
in the Purple Rose Theatre?

Call or Email: Holly @

734-475-4406

hbhawaii@earthlink.net

MA SUES



Sue Rodgers

**LICENSED MASSAGE
THERAPIST**

13585 JERUSALEM ROAD
CHELSEA

734-320-1564

SPECIAL:

Pay for 3 Massages \$150.00

Get 4th massage FREE!! (\$200 value)

It's like \$37.50 for a hour massage

while you're in town...
experience something

Chelsea

www.chelseamich.com

Use your phone to view our
community calendar & directory
for dining, shopping, attractions,
fun in the outdoors, lodging & more!

DESIGNERS

SARAH PEARLINE (*Scenic Designer*) has worked as a set and projection designer in New York City and regionally with such companies as Circus Flora, St. Louis Symphony, Experimental Theatre Wing, Titan Theatre Company, Prospect Theatre Company, SoHo Think Tank, Nickelodeon Networks, and NY Stage and Film. Sarah is an Assistant Professor in the Theatre and Dance department at Wayne State University and a graduate of the Yale School of Drama. Locally, she has had a wonderful time working with Detroit Public Theatre, Carrie Morris Arts Production and PuppetArt Theatre, Satori Circus and the DIA. At PRTC, she designed *Vino Veritas*, *Morning's At Seven* and *Talley's Folly* and is thrilled to join the artists here for another fabulous show!

BRAD PHILLIPS (*Sound Designer*) is a professional musician by trade, most known on The Purple Rose stage from his many appearances with Jeff Daniels' Onstage & Unplugged. A violinist, fiddler, mandolinist, and guitarist, Brad serves as a Resident Artist at PRTC and has provided musical elements for *The Last Romance*, *Annapurna*, *2AZ*, *Steel Magnolias*, *Talley's Folly*, *Gaps in the Fossil Record* and was the sound designer for *Morning's At Seven*. As a performing musician, Brad has appeared with the likes of Stevie Wonder, Aretha Franklin, Iggy Pop, Pat Metheny, The Verve Pipe, Joshua Davis from NBC's The Voice, May Erlewine, Seth Bernard, and many others. In 2014, he served as producer for Jeff Daniels' studio recording Days Like These and holds a bachelor's degree in Jazz Studies, as well as a master's in Improvisation, both from the University of Michigan School of Music, Theatre & Dance. In addition to sound design and performing, Brad is well-known as an energetic music instructor, and for his skills as an arranger and composer.

DANNA SEGREST (*Properties Designer*) has enjoyed being part of The Purple Rose Theatre Company since "Day 2" and is so happy to have contributed to the 25 year book ("Do you have your copy?"). Danna is grateful for this opportunity to design props for *Harvey* here at the Purple Rose and work once again this season on the set dressings with the talented Sarah Pearline. Ms. Segrest started out volunteering at auditions in the church across the street just before the first renovations created the Theatre and has watched it grow with each passing season. We will see the rest of the roof raised up this summer to complete the most recent growth spurt blossoming. Danna was the PRTC Resource Manager from 1991 to 1996 and now wears many hats as Resident Properties Designer, a Resident Artist, Archival Photographer and Box Office Assistant. Danna thanks Wade and Reeve for keeping the Pookas at bay.

Chelsea Cleaners **& Shirt Laundry**

DRY CLEANING • LEATHER • DRAPES
FEATHER PILLOW CLEANING
WEDDING GOWNS • ALTERATIONS

113 Park • Chelsea
Just East of Main

475-9169

Village Cleaners
10940 S M-52 • Manchester

428-9630



**Breakaway where the Food and Service is Great
and the Fun never ends !**

Sports, Food, Drinks and Fun • Everyday Specials •

We offer Elegant banquet rooms for special events!

Open daily AT 1100 A.M.

501 Coliseum Drive, Chelsea, MI 48118

(behind Chelsea Lumber upstairs at the arctic coliseum)

734-475-9999

Web site: breakaway.arcticcoliseum.net

**Present this program, Purple Rose ticket or ticket stub,
buy one entree get the 2nd entrée of equal or lesser value half off!**

DESIGNERS

NOELE STOLLMACK (*Lighting Designer*) Noele's lighting has appeared onstage at The Brooklyn Academy of Music, Sydney Opera House, Carnegie Hall, The Library of Congress Theatre, as well as the opera companies of Ontario, Houston, Portland, Vancouver, New Orleans, Nashville, Madison and Milwaukee. Regional design for the theatre includes Wisconsin's Chamber Theatre, Renaissance Theaterworks, Skylight Music Theatre, American Players Theatre, Forward Theatre and First Stage Children's Theatre. Some notable examples of Noele's scenic realization and set design include Meredith Monk's international tours of *mercy & impermanence*, *Giulio Cesare in Egitto*, *Albert Herring*, *Dido and Aeneas*, *Venus and Adonis*, *Rio de Sangre*, *Macbeth*, *Tristan und Isolde* and *Magic Flute* for the Florentine Opera, *Rape of Lucretia* at Toledo Opera, *Pagliacci* with Columbus Opera, and *Mirandolina* for the Milwaukee Rep. As Lighting Director for the Houston Grand Opera, Noele supervised lighting for over 50 operas and designed such productions as Andrei Serban's *Elektra*, Dr. Jonathan Miller's *Der Rosenkavalier* and the world premieres of *Harvey Milk*, *Desert of Roses* and *Dracula Diary*.

SUZANNE YOUNG (*Costume Designer*) debuted at The Purple Rose with *Escanaba in da Moonlight* and is delighted to return for *Harvey*. She also designed *33 Variations*, *The Spring Comedy Festival: Lovers, Liars, & Lunatics*, *Annapurna* and *Morning's At Seven* for The Purple Rose. Other recent credits include *Richard II* for the Michigan Shakespeare Festival, the 2017 Dance Concert, and *Dead Man Walking* for The University of Michigan as well as *Don't Dress For Dinner* for The Tipping Point Theatre. She has been a Wilde Award nominee multiple times and winner of Best Costume Design for MSF's *The Importance of Being Ernest* in 2014. She has designed numerous other productions for Performance Network, Pine Mountain Music Festival, The University of Michigan, Ann Arbor Dance Works, Tipping Point Theatre, and Wild Swan Theater. Suzanne trained in London, England and has enjoyed a long and varied career in costumes and costume design. She would like to thank Guy and the wonderful people at The Purple Rose for all their support and hard work and, of course, her husband and family.

Great Public Radio... Wherever You Go!



Introducing the all new Michigan Radio app - your favorite NPR shows and the latest Michigan news...at your fingertips. Listen on demand to features like *The Environment Report*, explore our program schedule, and share favorite stories with your friends. And it's free!



Your NPR News Station **npr**

Download at



STAGE MANAGEMENT

ANGIE KANE FERRANTE (*Stage Manager*) is proud to be a Resident Artist here at The Purple Rose. She graduated from the Wayne State University Theatre Program in 2007, and studied at The Moscow Art Theatre in Russia. She stage managed *Smart Love*, *Morning's At Seven*, *The Odd Couple*, *Casting Session*, *2AZ*, *Steel Magnolias*, *Annapurna*, *Redwood Curtain*, *The Vast Difference*, and *Miles and Ellie* at the PRTC and proudly directed *Talley's Folly*. She recently directed *The Man Who Shot Liberty Valance* at Tipping Point and *Good People* at Open Book. She founded the AKT Theatre Project in Wyandotte, MI. She would like to thank Guy and Michelle and her entire PRTC family for doing what they do to make this work possible, Thomas, Anna and Kyle, and the rest of the wonderful apprentices; without them none of this would be possible, her parents for their continued support of her life choices, and Bradley for all the things.

THOMAS MACIAS (*Assistant Stage Manager*) completed his undergrad at RIT (2013) in Rochester, NY, and is a graduate of the Purple Rose apprentice program (2014). Congratulations to all of our apprentices as we approach the end of our season. We can't do any of this without you all. Thomas would like to thank Angie, Guy, Michelle, Rhiannon, Adair, and everyone who has supported his work at The Purple Rose, and a special thanks to Beth. Still and all.

ADVANCE TICKETS

DID YOU KNOW?

Annual Purple Rose donors of \$250 or more may purchase tickets two weeks before the general public.



CHELSEA
506 N. Main St.
(734) 433-9700

We Deliver All Day • Dine In Available



ORDER ONLINE AT JetsPizza.com



WWW.THERUMPUSROOMCHELSEA.COM

FOUNDER

JEFF DANIELS has premiered sixteen full-length plays at the PRTC over the past twenty-five years: *Shoe Man*, *The Tropical Pickle*, *The Vast Difference*, *Thy Kingdom's Coming*, *Escanaba in da Moonlight*, *Apartment 3A*, *Boom Town*, *Across the Way* (2002 American Theatre Critics Association Best New Play Finalist), *Norma & Wanda*, *Guest Artist* (2006 ATCA Best New Play Runner-Up), *Escanaba In Love*, *Panhandle Slim & The Oklahoma Kid*, *Escanaba*, *Best of Friends*, *The Meaning of Almost Everything* (2013 ATCA Best New Play Nominee), and *Casting Session*. He also acts.

ARTISTIC DIRECTOR

GUY SANVILLE is a professional actor, director, writer, and teacher. He celebrated his 20th anniversary as Artistic Director in May 2015. He has directed over 50 plays for the PRTC, including over 40 world premieres. In addition, he teaches workshops and lectures at the Purple Rose and around the country. He is a proud member of Actors' Equity Association, SAG/AFTRA, and the Stage Directors and Choreographers Society. He is honored to serve on the Board of Directors for the Chelsea Downtown Development Authority. He resides in Chelsea with his wife, Nancee, and daughter, Rose.

MANAGING DIRECTOR

KATIE HUBBARD is so pleased to be managing the business of The Purple Rose. She previously lived in Milwaukee, WI and was the General Manager of First Stage, a professional children's theater that also houses the largest theater training program of its kind in the nation, as well as being Wisconsin's leader in arts-in-education programming. Katie hails from Rochester, Michigan and received her Bachelor of Arts in Speech Communication and Theater from Albion College in 2002. She is also a graduate of the Purple Rose Apprentice Program. Katie is a proud member of the Actors' Equity Association and received her union card back in 2003 while stage managing at The Purple Rose. *Harvey* marks Katie's 31st production with the PRTC. She could not have this dream job without the love and support of her husband and two beautiful children.

UPCOMING EVENT

Thank you to our growing list of sponsors!

Jim & Debbie Beuche Family

SHINOLA
DETROIT

Encompass Financial Partners/
AssetMark, Inc.
Domino's
Daniel Moons & Antoinette Pilzner
Spring Arbor University



Chelsea Rhone LLC



Chelsea State Bank
Mr. & Mrs. Jeff Duncan
LangeTwins Family
Winery & Vineyards
Foresight Group

JTV
Print-Tech
Rick Taylor Real Estate
Keith & Krista Smillie
Thrivent Financial
ULitho

The Annual Purple Rose
Backyard BBQ is Back!

Please plan to join us

Sunday, July 23, 2017
Chelsea Fairgrounds, 4:00 – 9:00 p.m.

TICKETS NOW ON SALE!

- Fun & festive strolling social, with Classic cars, summer libations and live music (with a hint of 40s flavor) on the Midway
- Browse our country fair amusements, auction, and more surprises
- Indulge in a *Simply Scrumptious* BBQ buffet and old-fashioned desserts
- Top off the evening with a performance by PRTC artists, directed by Guy Sanville

Tickets @ \$135 each

Buy your tickets today by calling: 734-433-7782, x29
(no online sales)

Details to follow, www.PurpleRoseTheatre.org/giving

Interested in becoming a 2017 Backyard BBQ Event Sponsor?
Please contact Gerie Greenspan at (734) 433-7782 x15.

DEVELOPMENT DIRECTOR

GERIE GREENSPAN leads the resource development and donor relations effort in support of the Purple Rose Theatre's mission, to engage and expand its philanthropic base and strategic outreach. Her fundraising success in California/Michigan includes positions with Interlochen Center for the Arts, University of Michigan, and non-profit health and human services agencies such as Ele's Place and the Glacier Hills Foundation. At the City Opera House (Exec. Director, 2001-06), Gerie led the \$10 million capital campaign for Traverse City's downtown community cultural center--a key venue for the Traverse City Film Festival--that earned the 2006 Governor's Award in Historic Preservation. An alumna of USC's Business Management for the Arts program, Gerie is also an accomplished pianist.



JOIN THE CONVERSATION



find us on Facebook!
www.facebook.com/PurpleRoseTheatre



follow us on Twitter!
www.twitter.com/PurpleRoseTheat



watch us on YouTube!
www.youtube.com/user/PurpleRoseTheatreCo

Official Fitness Center of
The Purple Rose Theatre!

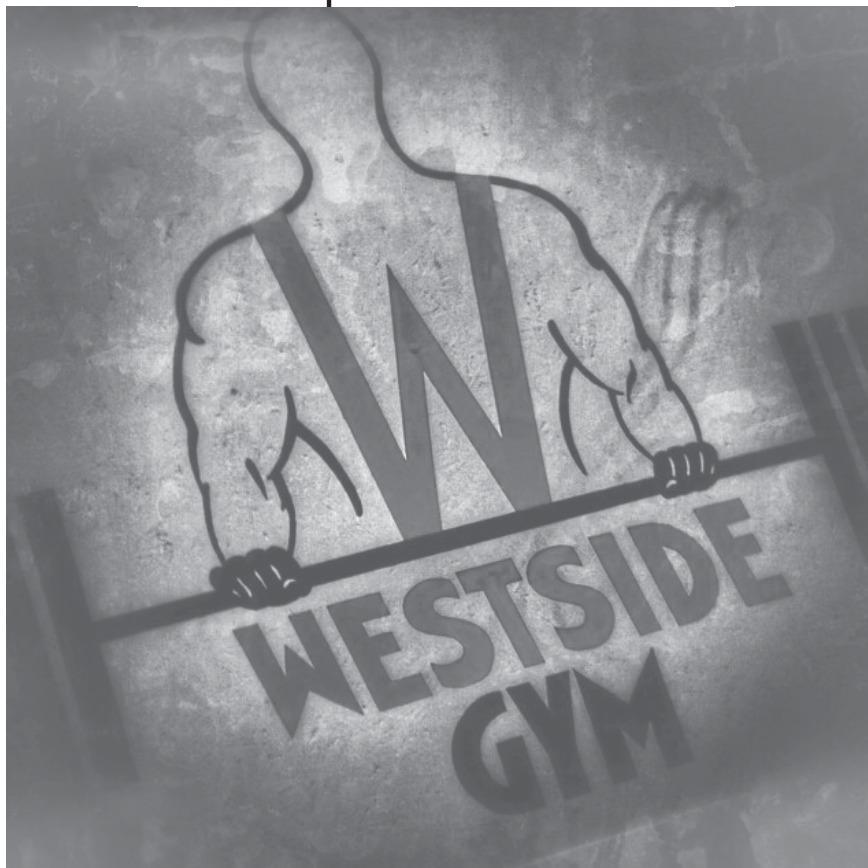

The Westside Gym & Fitness Center

*From therapy to sport training, everyone
finds improvement here.*

Celebrating our 31st Year!

120 W. Middle St.
Downtown Chelsea
(734) 475-1900

"JIFFY" mixes

CHELSEA MILLING COMPANY



Proud to support
The Purple Rose Theatre
and the Community!

Tours available by appointment
734-475-1361

www.jiffymix.com

Kudos to the classiest
25 year-old in town.

We applaud the Purple Rose Theatre Company for bringing the world of theater, and its patrons, to Chelsea for over 25 seasons.



www.chelseastate.bank



Trust the Rabbit

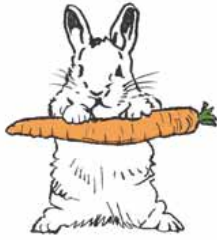

BUMBLE'S

DRY GOODS

120 S. Main Street, Chelsea, Michigan

(734) 433-9703

Open 7 days a week!

Monday through Saturday 10:00 a.m. to 6:00 p.m.

Sunday 12:00 p.m. to 5:00 p.m.



LA JOLLA FINE JEWELRY

FAMILY OWNED SINCE 1970

CUSTOM JEWELRY DESIGN



FINE DIAMONDS
PLATINUM
GOLD
STERLING SILVER

HOURS:
TUES. - THURS.
10 AM - 5 PM
FRI. 10 AM - 6 PM
SAT. 10 AM - 3 PM

111 S. MAIN, CHELSEA, MI 48118

734-475-0717



BOARD OF DIRECTORS

Jeff Daniels - Ex Officio
 Steven K. Hamp - Board Co-Chairman
 Sheila Ford Hamp - Board Co-Chairman
 Peter Feeney - Vice Chairman
 John Mann - Treasurer
 Craig Common - Secretary

Philip J. Curtis David Larsen
 Charles Eisendrath Maria Leonhauser
 H. Ron Griffith David Ligotti
 Neil Hawkins George Moses

PAST BOARD MEMBERS

*Gail Bauer, *David A. Brandon, *Jeff Daniels,
 *Richard Helppie, *William B. Holmes, Judy Dow Alexander,
 Betty Jean Awrey, Paul Boylan, Anne Colone, John Colone, Jill Corr,
Honorary Melissa Sage Fadim, Ann Feeney, Patrick Freydl,
 Ruth Roby Glancy, Doug Graham, Sanjay Gupta, M.D.,
 Peter Heydon, Atanas Ilitch, Marcia J. MacCready, Paul Martino,
 Timothy L. Nasso, Michael Novak, JoAnne Rosenfeld*,
 Ben Upton, Ambassador Ron Weiser, Dawn Williams, Dr. Steve Yarows.
**designates past Board Chairpersons *deceased*



Legacy Assisted Living

Lloyd Ganton Retirement Centers

5025 Ann Arbor Rd., Jackson



***Don't pay more for less in
Assisted Living***

- State Licensed
- All main floor apartments
- Secure Alzheimer's Unit
- Starting at \$2,570 per month
- Just 15 minutes from Chelsea

Call 517-764-2000 for your tour!

www.GantonRetirement.com

PRODUCTION STAFF

Assistant Stage Manager	Thomas Macias*
Assistant Director	Rhiannon Ragland
Harvey (in rehearsals)	Rainbow Dickerson*
Production Assistant to the Stage Manager	Anna Doyle
Rehearsal Assistant to the Stage Manager	Kyle Kelley
Technical Director & Master Electrician	Gary Ciarkowski
Scenic Painter	Sarah Pearline
Scene Shop Assistants	Devin Faught
Assistant to Prop Designer	Connor Forrester-Hutchins
Assistant to the Master Electrician	John Stephens
Assistant to the Sound Designer	Megan Wesner
Backstage Crew	Andrew Steward
Crew Back-up	Anna Doyle
Light Board Operator	Kyle Kelley
Sound Board Operator	Megan Wesner
House Manager	Andrew Steward
Production Box Office	Devin Faught
Director	Connor Forrester-Hutchins
Dialect Coaches	John Stephens
Draper/Costume Construction	Chris Corporandy
Stitcher	Nancy Penvose
Directing Intern	Lea Morello
Social Media Intern	Taran Muller Zackrison
Public Relations Intern	Patty Branam
Production Photographer	Joshua Chamberlain
Archival Photographer	Thomas Macias
Videographer	Nathan Magyar
Program Advertising Coordinator	Sean Carter
Production Graphic Design	Danna Segrest
	Robert W. Hubbard
	Holly Bulko
	Daryl L. Fazio

*member of Actors' Equity Association, the Union of Professional Actors and Stage Managers in the United States.

ACKNOWLEDGMENTS*

Chelsea Area Garden Club
 Chelsea Cleaners
 Chelsea District Library
 Chelsea House Victorian Inn

Heydlauff's Appliance
 North Lake United Methodist Church
 Jeremy Montange
 George Till

*Please see program insert for additional acknowledgments.



sean carter photography

www.scarterphoto.com

734.355.0433



Now booking Class of 2018 Seniors!

ADMINISTRATIVE STAFF & ARTISTS

Founder	Jeff Daniels
Artistic Director	Guy Sanville
Managing Director	Katie Hubbard
Development Director	Gerie Greenspan
Company Manager	Amy Klain
Technical Director & Master Electrician	Gary Ciarkowski
Apprentice Chief & Literary Manager	Michelle Mountain
Director of Educational Programming	Michelle Mountain
Group Sales & Box Office Manager	Julia Garlotte
Philanthropic Services Specialist	Deb Lewis
Administrative Assistant	Adair Whalen
Box Office Assistants	Cyndi Bertso • Danna Segrest
Apprentices	Anna Doyle • Devin Faught
.....	Connor Forrester-Hutchins • Kyle Kelley • John Stephens
.....	Andrew Steward • Megan Wesner
Acting Instructors	Carey Crim • Jeff Daniels
.....	Angie Kane Ferrante • Lauren Knox Mounsey
.....	Michelle Mountain • Rhiannon Ragland • Guy Sanville
Playmakers Playwrights	Carey Crim • Jeff Daniels
.....	Jeff Duncan • Cloe Mavis Gifford • Matthew Gwynn
.....	Brian Letscher • Matt Letscher • David MacGregor
.....	Lauren Knox Mounsey • Michael Brian Ogden • Megan Pinto
.....	Craig Pospisil • Brian Vander Ark • Lanford Wilson
Resident Properties Designer	Danna Segrest
Resident Artists	Bartley H. Bauer • David Bendena
.....	Dan Bilich • Caitlin Cavannaugh • Gary Ciarkowski
.....	Corey T. Collins • Mark Colson • Susan Craves • Carey Crim
.....	Jeff Daniels • David Daoust • Rainbow Dickerson
.....	Katie M. Doral • Angie Kane Ferrante • Amy Hickman
.....	Reid G. Johnson • Brian Letscher • Matt Letscher
.....	Alex Leydenfrost • David MacGregor • Randolph Mantooth
.....	Janet Maylie • Rusty Mewha • Richard McWilliams
.....	David Montee • Lauren Knox Mounsey • Michelle Mountain
.....	Vincent Mountain • Christianne Myers • Katherine Nelson
.....	Shelby Newport • Aphrodite Nikolovski • Wayne David Parker
.....	Sarah Pearlina • Brad Phillips • Megan Pinto • Jim Porterfield
.....	Rhiannon Ragland • Dawn Rivard • Guy Sanville • Danna Segrest
.....	Noele Stollmack • Erika Matchie Thiede • Lynch R. Travis
.....	Tom Whalen • Dana L. White • Suzanne Young • Will David Young
Associate Artists	Julia Garlotte • Matthew Gwynn
.....	Angela Kaye Miller • Jeremy Montange • Kate Thomsen
.....	George Till • Adair Whalen
Accounting Services	Sinelli & Associates



Reputation is Everything!

Total event planning

Custom proposals for each event

No cost consultations

Award winning food and service



The ***Moveable Feast
Catering***

Dan Huntsbarger, Owner / Chef

(734) 428-9526

www.TheMoveableFeastCatering.com

Volunteers Needed!

As a nonprofit, we rely on the generosity of others to help us carry out our efforts.

Ushering:

The Purple Rose welcomes volunteer ushers throughout the season. This is a wonderful way to help and see a show for free!

Call (734) 433-7673

or email Tickets@PurpleRoseTheatre.org to secure your date.

Event Volunteers:

We welcome anyone with varying time commitments to join our Development/Event volunteer team! If you are interested, please contact our Administrative Assistant, Adair Whalen, to sign up for more opportunities! You can email her at Adair@PurpleRoseTheatre.org or reach her directly by phone at (734) 433-7782.

JOIN THE CONVERSATION



find us on Instagram!
[purplerosetheatre](https://www.instagram.com/purplerosetheatre)



find us on LinkedIn!
www.linkedin.com/company/purple-rose-theatre-company



find us on Pinterest!
www.pinterest.com/purplerosetheat/



DETROIT

Arts and Culture will drive
Detroit's comeback.

Let's show the world how

DETROIT! Performs

WATCH

7:30 PM
TUESDAYS

on WTVS



Detroit
Public TV



Submit story ideas and video at
detroitperforms.org

Made possible by The McGregor Fund, Michigan Council for Arts & Cultural Affairs, and by Viewers Like You.

APPRENTICE PROGRAM

Patterned after the program Jeff Daniels experienced at the Circle Repertory Company, our apprentice program gives young artists an opportunity to work and learn in a professional theatre setting.

2016/2017

APPRENTICE CLASS



ANNA DOYLE
Winthrop, Maine
B.A. in Theater
and Dance
Colby College



DEVIN FAUGHT
Williamston, MI
Lansing Community
College



CONNOR
FORRESTER-
HUTCHINS
Pinckney, MI
Washtenaw
Community College



KYLE KELLEY
Niles, Michigan
B.S. in Theatre &
Interpretative Acting
Central Michigan
University



JOHN STEPHENS
Saint Paul, MN
B.A. in Theatre
Macalester College



ANDREW ROCCO
STEWARD
Muskegon, MI
B.S. in Theatre
Grand Valley State
University



MEGAN
WESNER
Ann Arbor, MI
B.A. in Arts and
Humanities
Michigan State
University

Information and applications available at purplerosetheatre.org.

World-class, well told.

We're proud to be the
Purple Rose Theatre Company's
brand-building partner.

www.appliedstorytelling.com

for
market advantage.™

A MESSAGE FROM THE BOARD OF DIRECTORS

From the beginning, The Purple Rose Theatre Company has aspired to be the beacon of American theatre. Founded in 1991 by Jeff Daniels, our mission has been to develop opportunities for theatre professionals while entertaining, enriching and building a loyal following. Audience commitment to the company has resulted in a fiscally solvent and highly respected arts and community partnership.

The PRTC envisions an even brighter future with increased national visibility and enriched economic and artistic health. Well-established and critically acclaimed, The Purple Rose Theatre Company will continue to be the home of world-class, original American theatre.

The Purple Rose Theatre Company is a member of The Ann Arbor/Ypsilanti Regional Chamber, the Arts Alliance, the Chelsea Area Chamber of Commerce, Culture Source, the Dexter Area Chamber of Commerce, the Greater Jackson Chamber of Commerce, and the Saline Area Chamber of Commerce.



The Director is a member of the
**STAGE DIRECTORS AND CHOREOGRAPHERS
SOCIETY**, a national theatrical labor union.

Actors' Equity Association (AEA) was founded in 1913 as the first of the American actor unions. Equity's mission is to advance, promote and foster the art of live theatre as an essential component of our society. Today, Equity represents more than 40,000 actors, singers, dancers and stage managers working in hundreds of theatres across the United States. Equity members are dedicated to working in the theatre as a profession, upholding the highest artistic standards. Equity negotiates wages and working conditions and provides a wide range of benefits including health and pension plans for its members. Through its agreement with Equity, this theatre has committed to the fair treatment of the actors and stage managers employed in this production.

AEA is a member of the AFL-CIO and is affiliated with FIA, an international organization of performing arts unions. For more information, visit www.actorsequity.org.

World Premiere
July 20-Aug 20, 2017

Young Americans

(the fictional life and contentious death of Caesar Moon)



directed by Frannie
Shepherd-Bates

starring
Michael
Brian Ogden
& Katie Terpstra
*member, Actors' Equity Association

by David Wells

CELEBRATING A
PERFECT



2017

Coming
SOON

2018

BOEING BOEING

by Marc Camoletti ↔ Sept 14 - Oct 22, 2017

OFFICE HOURS

by Norm Foster ↔ Nov 16 - Dec 23, 2017

EVERY BRILLIANT THING

by Duncan Macmillan ↔ Jan 18 - Feb 25, 2018

RIPCORD

by David Lindsay-Abaire ↔ Mar 22 - Apr 22, 2018

NORTHERN AGGRESSION

by Joseph Zettelmaier ↔ May 17 - June 24, 2018

IMPOSSIBILITY OF NOW

by Y. York ↔ July 19 - Aug 19, 2018

SeasonPASSes on sale July 5, 2017

tippingpointtheatre.com

248 347-0003

361 E Cady Street, Northville, MI 48167

Hours: Tues-Fri 10am-5pm & 90 min prior to show

STARLIGHT DINNER THEATRE

Announcing Season 13 • 2017-2018

Rodgers and Hammerstein's A GRAND NIGHT FOR SINGING September 16 & 17, 2017*

A musical revue showcasing the beloved music of Richard Rodgers and the lyrics of Oscar Hammerstein II. Featuring songs from hits like *Carousel*, *Oklahoma!*, *The King and I*, *South Pacific*, *Cinderella* and *The Sound of Music* and lesser-known works *Allegro*, *Me and Juliet*, *State Fair*, and *Pipe Dream*. Nominated for two Tony Awards, Best Musical and Best Book of a Musical, and the Drama Desk Award for Outstanding Revue.

*Dates subject to change

Performance Location: Waverly East School
3131 W. Michigan Avenue • Lansing, MI 48917
Auditions for all shows (except *Grand Night for Singing*) will be held in August 2017

Lansing's premiere dinner theatre

www.starlightdinnertheatre.com and on 

RESERVATIONS 517-599-2779

Reservations accepted beginning September 5.

FARCE OF HABIT

by Jessie Jones, Nicholas Hope and Jamie Wooten

October 27 & 28, November 3, 4 & 5, 2017*

"Southern-fried comedy" centered around a rustic fishing lodge in Arkansas and its strange assortment of guests.

SWINGING ON A STAR

Swing era musical revue featuring songs and dances from the War Years: 1930s - 1940s.

February 9, 10 & 11, 2018*

ONE SLIGHT HITCH

A romantic comedy by Lewis Black • Rated PG

April 27 & 28, May 4, 5 & 6, 2018*

A seemingly happy bride's ne'er-do-well ex-boyfriend shows up without warning the morning of the big wedding.

SPOTLIGHT ON LIFETIME GIVING

\$25,000+ in 25 Years*

Sage Foundation
 Jeff & Kathleen Daniels and Bob & Marjorie Daniels Families
 The Hamp Family
 The Shubert Foundation Inc.
 Estate of Lanford Wilson
 Philip J. & Kim Curtis
 Community Foundation for Southeast Michigan
 The Feeney Family/Chelsea Rhone L.L.C.
 Helppie Family Charitable Foundation
 Ford Motor Company Fund
 David A. Brandon Foundation
 William B. Holmes Family
 Matilda R. Wilson Fund
 Anonymous Foundation (1)
 Anonymous Foundation (2)
 Macy's
 Meijer, Inc.
 Joe and Peggy Sullivan
 Alice Kales Hartwick Foundation
 Dawn & Jeff Williams
 Dow Automotive
 Domino's Pizza L.L.C.
 Craig & Donna Common/Common Grill
 Chelsea State Bank
 Anonymous Donor (1)
 Target Corporation
 John & Anne Colone
 Anonymous Foundation (3)
 Chelsea Milling Company/"Jiffy" mixes
 Ron & Eileen Weiser
 Pfizer Inc.
 Chelsea Community Foundation
 Robertson Morrison Inc.
 ADR North America, L.L.C.
 The Chrysler Foundation
 Betty Jean & Bob Awrey
 Herrick Foundation/Shirley J. Herrick
 Carolyn Elias
 Consumers Energy Foundation
 Anonymous Donor (2)
 Comerica Charitable Foundation
 Furniture Installations Inc.
 John Hochrein
 Edgerton Foundation
 Chelsea House Victorian Inn
 Classic Turning, Inc.
 Bernard L. Maas Foundation
 Liebler Family Foundation
 The Glades Foundation
 Judy Rose
 Karl and Jodi Novak
 Bob & Kathy Trudell
 Don and Claudia Whitsitt
 JFN Financial Service Inc.
 Excelda
 Neil and Annmarie Hawkins Family
 Darling Brides Showcase
 Detroit Auto Dealers Association
 Phillips Services Industries Inc.
 Jim Wiese
 TCF Bank
 Independent Medical Billers
 John & Anne Mann
 The Ann Arbor News

**Includes Gifts In-Kind
 as of 9/1/2015*

Stagecrafters

THE BALDWIN THEATRE | ROYAL OAK, MI

A celebration of
friendship, family and theatre!

FOOTLOOSE* | JULY 20–23, 2017

SISTER ACT | SEP 8–OCT 1, 2017

DETROIT '67† | OCT 13–22, 2017

A RAISIN IN THE SUN | NOV 3–18, 2017

ELF JR* | DEC 8–17, 2017

INTO THE WOODS JAN 19–FEB 11, 2018

BUG† | FEB 23–MAR 4, 2018

STEEL MAGNOLIAS | MAR 9–25, 2018

METAMORPHOSES† | APR 13–22, 2018

ANNIE | MAY 11–JUNE 3, 2018

†2nd Stage | *Stagecrafters Youth Theatre

STAGECRAFTERS AT THE BALDWIN THEATRE 415 S. LAFAYETTE AVE., ROYAL OAK, MI 48067

Tickets: 248.541.6430 | stagecrafters.org

THE CROSWELL

Michigan's Oldest Theater

MAY GRAND RE-OPENING CONCERT SERIES

UNDER THE
Streetlamp

Best of
BROADWAY

JUKEBOX
Legends

JUNE



JULY



AUGUST



SEPTEMBER



NOVEMBER



129 E. MAUMEE | ADRIAN, MI | 517.264.SHOW | CROSWELL.ORG



SPOTLIGHT ON DEVELOPMENT

The Purple Rose Gang

The Purple Rose Gang is our multi-year giving club at the PRTC. This special “Gang” is comprised of donors who have made a minimum three-year pledge, at the \$10,000 a year level to the theatre.

The “Gang” will be recognized with a special plaque on the wall of the theatre lobby, a commemorative pin, and acknowledgements in our play production programs and website. Ongoing initiatives will continue to be put in place to properly recognize the individuals committed to this special giving program at the Purple Rose.

Members of The Purple Rose Gang to date are:

David A. Brandon Foundation
Craig & Donna Common
Phil & Kim Curtis
The Feeney Family
The Hamp Family
Neil & Annmarie Hawkins
Richard & Leslie Helppie
William B. Holmes Family
Peter & Carol Walters
Ron & Eileen Weiser
Jeff & Dawn Williams

Members of the “Gang” as of May 19, 2017

For more information on how you can become a member of The Purple Rose Gang, please contact Development Director, Gerie Greenspan, at 734.433.7782 ext. 15.

*The PRTC is a 501(c)(3) federally tax-exempt, Michigan non-profit organization.
Your donations are tax deductible to the maximum allowed by law.*

July 13 - August 20, 2017



The perfect blend of music, mayhem and murder! In this hilarious 90 minute show, 2 performers play 13 roles - not to mention the piano - in a witty and winking homage to old-fashioned murder mysteries.

You won't want to miss this killer musical comedy!

Directed by Rob Roznowski

Featuring: Mark Schenfisch
and Andrea Wollenberg

Book and Music by Joe Kinosian

Book and Lyrics by Kellen Blair

Williamston Theatre
122 S Putnam St., Williamston 48895
517-655-7469
www.williamstontheatre.org



JTV.TV
JACKSON TV



THE **PURPLE ROSE** THEATRE COMPANY

SEASON UNDERWRITERS & PRODUCTION SPONSORS

Y ————— Z

Sponsoring a Purple Rose production is making a personal investment in American theatre and in a community we all share.

Sponsor benefits are offered at varying levels of support and appeal to a wide range of interests. Depending on your sponsorship level, exclusive benefits may include priority seating, complimentary and discounted tickets, recognition in publications, invitations to new play readings, rehearsals, and opening night parties, VIP event tickets, complimentary signed scripts, private backstage tours and more.

We want you to have the very best sponsorship experience possible; we will work closely with you to customize benefits which respond to your specific interests and that best meet your needs.

For more complete season underwriting, production sponsorship, and donor benefit information, please contact Development Director, Gerie Greenspan, at 734.433.7782 ext. 15 or via email at GerieGreenspan@purplerosetheatre.org.

The Purple Rose Theatre Company is a 501(c)(3) federally tax-exempt, Michigan non-profit organization. Your donations are tax deductible to the maximum allowed by law.

2016-2017 Season Underwriters:

Ford Motor Company Fund
The Hamp Family
Michigan Council for Arts & Cultural Affairs
National Endowment for the Arts
The Matilda R. Wilson Fund
The Shubert Foundation

2016-2017 Production Sponsors:

Chelsea Comfort Inn & Village Conference Center
Chelsea State Bank
Phil & Kim Curtis & Jackson School of the Arts
Neil & Annmarie Hawkins
Legacy Assisted Living
Saint Joseph Mercy Chelsea
Soar Technology Inc.
Daniel J. & Patricia Stankey

Spend your summer "acting up"
WILD SWAN THEATER'S

Camp DoYaWanna?

New themes
each week,
for ages 4 - 12
June 26
thru
August 18

CALL TODAY TO RESERVE YOUR SPOT!

(734)
995-0530

WILD
SWAN
THEATER

www.wildswantheater.org



Performing Arts Spring 2017

VISIONS of the END of the WORLD

An original experimental play created and performed by Scott Crandall.

January 27 - 28

THE SNOW QUEEN

A spectacular adventure adapted by Stuart Paterson from Hans Christian Andersen's fairytale.

February 17 - 26

AMERICAN HERO

A dark comedy and survival drama about life, liberty, and the pursuit of sandwiches, by Beth Wohl.

March 17 - 25

LEGENDS & HEROES

LCC's Spring Dance concert featuring choreography by faculty, alumni, guest artists, and students.

April 7 - 9

lcc.edu/showinfo

The Encore
- Musical Theatre Company -

LERNER AND LOEWE'S

Camelot

STARRING STEPHEN WEST

JUNE 8-JULY 2

3126 BROAD STREET, DEXTER, MICHIGAN WWW.THEENCORETHEATRE.ORG

THE PURPLE ROSE THEATRE COMPANY

INDIVIDUAL GIVING

Y ————— Z

YOUR GIFTS AT WORK!

We are deeply grateful for gifts at all levels. Your tax-deductible donation to the Purple Rose can pay for . . .

\$50-75 a playwright fee for one Greenhouse or workshop
\$125 special effects for a single show
\$250 an Understudy's salary for 10 days
\$500 an Actor's salary for one week
\$1,000 professional design expenses for a production
\$1,500 - \$2,500+ PRTC event sponsorship
\$5,000+ sponsoring a PRTC production
\$10,000+ Purple Rose Gang sustainers

Annual donations of \$250 or greater allow for advance ticket service for one year, with the ability to purchase tickets two weeks before the general public. For a complete listing of donor benefits, please visit www.purplerosetheatre.org/support/individual-giving.

For more complete season underwriting, production sponsorship, capital projects, and donor benefit information, please contact:

Development Director, Gerie Greenspan, at **734.433.7782 ext. 15** or **GerieGreenspan@purplerosetheatre.org**.

To make a donation to The Purple Rose Theatre Company online, visit www.purplerosetheatre.org. Gifts can also be made by mail or over the phone:

The Purple Rose Theatre Company
137 Park Street
Chelsea, MI 48118
734.433.7782

The PRTC is a 501(c)(3) federally tax-exempt, Michigan non-profit organization. Your donations are tax deductible to the maximum allowed by law.

SUMMER 2017 CIRCLE THEATRE

See *Rock City & Other Destinations*

Book and Lyrics by Adam Mathias

Music by Brad Alexander

June 7-10 @ 8:00pm

Peter/Wendy

By Jeremy Bloom

June 14-17 @ 8:00pm

Bike America

By Michael Lew

June 21-24 @ 8:00pm

The Amazing America Road Trip

World Premiere by Rob Roznowski

June 9-10 & 16-17 @ 6:30pm

Bob: A Life in Five Acts

By Peter Sinn Nachtrieb

June 16-17 & 23-24 @ approx. 10:00pm

SCT Kids Camp

Public Performance for the Community

June 23 @ 6:30pm



DEPARTMENT OF THEATRE
www.theatre.msu.edu

tca Tecumseh Center for the Arts
Shirley Todd Herrick Theater

BLACKBOX Summer SERIES

Purchase all three shows for a discounted price of \$25 or \$10 for each show.

Sponsored by:

Join us for a Fun Night Out right here in Tecumseh!

FLATLANDERS



Thursday, June 22 | 7 pm | \$10

Voices in Harmony is an award-winning chapter of Sweet Adelines International, a world-wide singing organization for women. Come kick off our summer series with this all female a capella group plus TCA ice-cream social! You might even recognize some community members who are part of this singing group.



Thursday, July 27 | 7 pm | \$10

It's our family friendly event featuring **Michigan Avian Experience**. Created to capture our innate fascination with birds and flight, this organization uses non-releasable, wild native Michigan raptors as leading partners. Come to the TCA as we learn about Michigan raptors including owls, hawks and eagles. Some of the birds will actually fly above our heads through the auditorium.

MATTHEW BALL BOOGIE WOOGIE KID

Thursday, August 24 | 7 pm | \$10

Pianist and Songwriter **Matthew Ball**, aka **The Boogie Woogie Kid**, is the attorney turned musician with now over 3.7 million views on social media! A national touring artist, Matthew performs favorites from the Swing Era plus much more. Matthew presents an upbeat program of piano Boogie-a-Blues, Jazz & Rags that will have patrons dancing in the aisles.



by phone: 517.423.6617 ♦ online: www.thetca.org
in person: 400 N. Maumee St. ♦ Tecumseh

Beer & Wine
Available



ST. JOSEPH MERCY
CHELSEA

SAINT JOSEPH MERCY HEALTH SYSTEM

Be your best self.

Post-Harvey cast & crew talk-back with Behavioral Health Experts Sunday, July 16 after the 2 p.m. show

Learn how mental health has changed from the 1940s and how the cast prepared for their roles. Ask questions of the cast and mental health experts.

Be your best self. Be Remarkable.

Behavioral Health Services 734-593-5251 Be Remarkable.

THANK YOU!

We thank you for your generous annual support. Your gift is at the heart of everything The Purple Rose accomplishes.

We make every effort to appropriately recognize our wonderful donors at the PRTC. If your information is inaccurate or not listed below, and you believe this is in error, please contact the Development Department at 734.433.7782, and we will make this correction to our records as soon as possible. As always, we appreciate our positive relationships with our donors. Thank you!

(Annual Gifts/Pledges reflected below were received between April 1, 2016 - May 19, 2017.)

MAJOR BENEFACTOR CIRCLE

(Gifts of \$25,000 and above)

Anonymous Foundation	Shirley J. Herrick, The Herrick Foundation
Jeff & Kathleen Daniels	
Peter & Patti Feeney/Chelsea Rhone LLC	Michigan Council for Arts and Cultural Affairs
Ford Motor Company Fund	The Shubert Foundation Inc.
The Hamp Family	Matilda R. Wilson Fund
Neil & Annmarie Hawkins	

PREMIERE CIRCLE

(Gifts of \$10,000 to \$24,999)

Anonymous Foundation	Helppie Family Charitable Foundation
Jim & Debbie Beuche	
David A. Brandon Foundation	Legacy Assisted Living Center
Community Foundation for Southeast Michigan	McKinley Associates/
Chelsea Milling Company/"JIFFY" Mix	Ron & Eileen Weiser
Common Grill,	National Endowment for the Arts
Craig & Donna Common	Shinola Detroit
Phil & Kim Curtis	The Dawn J. & Jeffrey S. Williams Charitable Gift Fund
DTE Energy Foundation	Varsity Automotive
	Peter & Carol Walters

PRODUCER CIRCLE

(Gifts of \$5,000 to \$9,999)

Ieva Berglands	David & Karen Ligotti
Chelsea Comfort Inn & Village Conference Center	Antoinette Pilzner & Daniel Moons
Chelsea State Bank	Saint Joseph Mercy Chelsea
Chemical Bank	Spring Arbor University
Raeann Kusch	Soar Technology, Inc.
Maria Leonhauser & Peter Brown	Daniel J. & Patricia Stankey
	Talmer Bank and Trust

PATRON CIRCLE

(Gifts of \$2,500 to \$4,999)

<p>Austin & Warburton Jewelers Bridgestone Americas Cheryl & Eric Brust Chelsea Lumber Company Classic Turning Inc. Encompass Financial Partners/ AssetMark Inc. LangeTwins Family Winery and Vineyards</p>	<p>John & Anne Mann Martin Family Foundation Merkel Furniture & Carpet One Daniel & Kathleen Nickodemus/ Thrivent Financial NYC and Company Rick Taylor & Shelley Woodrich</p>
---------------------------------------------------------------------------------------------------------------------------------------------------------------------------------------------------------------------------------------------------------------------------------------------------------------------------------------------	------------------------------------------------------------------------------------------------------------------------------------------------------------------------------------------------------------------------------------------------------------------------------------------

ARTISTIC DIRECTOR CIRCLE

(Gifts of \$1,000 to \$2,499)

<p>A.R. Brouwer Company Doug Althaus American 1 Credit Union Applied Storytelling Emily Bandera M.D. Bank of Ann Arbor Lisa Bowman Charley & Kathy Budd Jack & Susan Carlson Laura & Bill Cassell Chelsea House Victorian Inn Martha Child Cleary's Pub Erin & Glenn Cole The Craft Agency Charles & Susan Craves Mort & Renee Crim Detroit Lions Foundation Marjory & Donald Epstein Family Charitable Foundation & Vesco Oil Corporation Chuck & Jan Dominick Jeff & Barbara Duncan Sandy Duncan Michael & Ann Feeney Mark A. Frank Family Carl Galeana Lloyd & Judith Ganton Nick Genova & Susan Agar Gigi's Flowers and Gifts</p>	<p>Ariel Gold Hardwood Solutions, Inc./Jeff & Debra Hardcastle Hatch Stamping Company Heydlauff's Appliance John Hochrein Chris Jacobson Greg Janz & Cindy Jovanelly Thomas & Linda Kelleher KeyBank Brenda & Jeff Lane David & Celia Larsen Ying Li & Oliver Varban Bob & Terri Lutz Masco Cabinetry Dan & Melissa McCance Dr. & Mrs. Patrick W. McCormick Donald & Marilyn Meier Bob & Debbie Merion Dennis Michalak & Nancy Shipway Michigan International Speedway Melanie & George Moses Jane Robinson Michael & Donna Ryan <i>In Honor of Melissa Sage Fadim</i> <i>-Richard & Ellen Sandor Family</i> <i>Foundation</i> Dr. Lynn Schachinger & Dr. Sheryl Ulin David Schaible</p>
----------------------------------------------------------------------------------------------------------------------------------------------------------------------------------------------------------------------------------------------------------------------------------------------------------------------------------------------------------------------------------------------------------------------------------------------------------------------------------------------------------------------------------------------------------------------------------------------------------------------------------------------------------------------------------------------------------------------------------------------------------------------------------------------------------------------------------------------------------------------------------------------------------------------------------------------------------------------------------------------------------------------------------------------------------------------------------------------------------------------------------------------	-------------------------------------------------------------------------------------------------------------------------------------------------------------------------------------------------------------------------------------------------------------------------------------------------------------------------------------------------------------------------------------------------------------------------------------------------------------------------------------------------------------------------------------------------------------------------------------------------------------------------------------------------------------------------------------------------------------------------------------------------------------------------------------------------------------------------------------------------------------------------------------------------------------------------------------------------------------------------------------------------------------------------------------------------------------------------------------------------------------------------------------------------------------------------------

(continued)

ARTISTIC DIRECTOR CIRCLE

Jackie Schiller	Marinus & Patti Van Ooyen
Aileen Mengel Schulze	Donald Warren & Lenore
Kenneth & Bonnie Shay	Orlowska-Warren
George & Nancy Sloan	Douglas W. Weaver M.D. &
Smokehouse 52 BBQ	Judy St. Romain
TJX Companies	Phil & Pat Willis

PLAYWRIGHT CIRCLE

(Gifts of \$250 to \$999)

Richard & Jane Alder	Chelsea Alehouse Brewery
Alec & Judy Allen	Chelsea Cleaners
Darryl & Sharon Allen	Chelsea Lions Club
George Alpervitz	Blair Clark
Diane Andrasik	Dr. Ralph Clemens &
Beth & Jim Antrup	Patricia Sinn-Clemens
Rita Ayyangar	Monique Coffman
David Barnes & Deborah Ladenheim	Suzanne Coles
Beverly Baroni	John & Anne Colone
Philip Barrons	Daniel & Muriel Converse
Lee & Floy Barthel	James M. Cook
Sandell Bennett	Jim & Connie Cook
Belinda Bicknell & Gary Witus	Kevin & Pat Corr
Bill & Jan Bingham	David & Denise Currin
Frederick & Jean Birkhill	Derrick & Noelle Dabbs
Robert & Suzanne Bluestein	<i>In Memory of Estelle de Bear</i>
The Boeing Company	<i>-Richard de Bear</i>
Mr. & Mrs. W. Bozgan	Ralph Delius
Annette C. Bragalone	Fred & Sally Dickinson
Patricia Brainard & Scott Tatro	Robin & William Dickson
John Brandmeier	Sandy Dietrich
Joel Bregman & Elaine Pomeranz	Sue Drew
Wendy & Scott Broshar	Terrence Dumas
David Brown	Daniel Eckhout
Pamela Brown	Ruth Edwards
Tim Brunett	Charles & Julia Eisendrath
Dave & Mary Ann Busfield	Executive Education, Inc.
Mary Caldwell	Jennifer Fairfield
Margaret & James Campbell	Fidelity Charitable Gift Fund
Michael & Laura Carry	Peter & Priscilla Flintoft
Bill & Patricia Carter	Mike Foresman
Kathy Carter & Mack Ruffin	Randall & Christine Forsch
Margaret Caveney	Perry Francis
Joshua Chamberlain	Robyn Frey

(continued)

PLAYWRIGHT CIRCLE

G L & A, LLC	Lloyd Bridges Traveland Inc.
Christine Gartrell	Elizabeth Long
Robert & Henrietta Georgevich	Dennis & Connie Lopatin
Richard & Diane Gifford	Tony & Betty Lorenzi
David & Margaret Gilbert	Debbie & Gary Maki
Jim & Candy Gildea	Margaret Marquard
David & Maureen Ginsburg	Ann Martin & Russ Larson
Golden Limosine	Frank & Cheryl Martin
Judith Golden	Irwin & Fran Martin
Ron & Laura Gordon	Terri & Richard McCalla
Robert H. Gray & Susan M. Smith	Mark McClure
Libby & Michael Greanya	Griff & Pat McDonald
Deborah Greenspan	Tom & Debby McMullen
Ron & Sharon Griffith	Steve & Rhonda Melchi
Martha Grimes	Pat & Sandy Merkel
Charles & Catherine Gropper	Lee Meserve
William Groves	Robert & Shelagh Miller
Eric Haag & Julie Nurnberger-Haag	Jim & Kim Myles
Gordon Hansen	Doug Neilson
Sherwood & Susan Harrington	Janet & Mark Nisbett
Fred & Sarah Hawley	Edmund & Jane Outslay
Jim Heaton	John M. Parker
Bob & Joyce Hetzler	Randall & Janet Peacock
Ron Hicks & Leslie Shipley	Peak Manufacturing
Glenn & Lisa Higgins	Eric Peterson & Kristin Langellier
Ron & Betty Hill	Barbara Petoskey & James Salay
Hobbs + Black Architects	Jeff & Debbie Pike
Mike & Nancy Hollerbach	Mike & Jane Potee
Catherine Hoolahan	Kathleen Powell
Katie & Robert Hubbard	Baiba Rahn
Gary & Denise Iams	Thomson Reuters
Lois Jackson	Phillip & Nora Rieves
Jennifer John	Shirley Rigg
Willard H. Johnson	Dawn Rivard
Steven & Talle Jolliffe	Jane A. Romatowski
Nancee Kaidan	Thomas Root
Joe & Pat Kelly	Rudolf E. Wilhelm Fund
Kenneth & Melissa Kesselring	Joan Sampieri
Tim & Keri Kimmel	Perry Samson & Deborah Gibson
Lisa King	Guy & Nancee Sanville
John Kirk & Patricia Cole	Kathy Schmaltz & Pat Reardon
Steve Kolokithas	Thomas Schmitz
Paul Kubicz	Brian & Denise Schuh
Dr. DiAnn L'Roy	Anna Schuller
Peter Lee	Stuart & Angela Sedlacek
Jason & Amy Lindauer	Danna & Wade Segrest

(continued)

PLAYWRIGHT CIRCLE

Tony & Elizabeth Sensoli	Barry Tooley
Peter & Nettie Severn	Allen & Beth Tucker
Les & Jane Sheridan	Mr. & Mrs. Robert Ufer
Christopher & Phyllis Shifflet	ULitho
Jean & Thomas Shope	Catherine Upton & David Wesner
David & Nancy Siegel	Dia & Marcus Vale
Ed & Kathy Silver	Marcia & Jan Van Dijk
Peter & Sharon Silveri	Doug VanArsdalen
Jennifer Sinclair	Vendini
Brooks & Nancy Sitterley	John & Susan Wacksmuth
Sleeping Bear Literacy Foundation	Judy Ward
Smarty Design	Wayne State University
Jerry & Catherine Smith-Badgley	Sandy Weimert
Cheryl Speers	Eric Wexler
Katherine Spindler	Dana L. & Sue White
Lynn & Phil Stella	Wendy Willford
Andrea & Bill Stickney	Tim & Linda Willibey
Jeff Stoller	Jack & Friedelle Winans
Stratford Festival	Duane Winter
Jan Sullivan	Ann & David Wood
Charles Taylor	Douglas Wood & Kay Holsinger
Team Mantooth, Footlight	Dr. Brian & Amy Woodruff
Productions	J.D. & Joyce Woods
George & Mary Tewksbury	Michael & Diane Worthing
Think Space	James Wright & Nancy Zajdel
Michael & Cynthia Thomas	Yankee Air Museum
David & Caren Thompson	Dr. Steven Yarows
	Jerome Zake

CAST CIRCLE

(Gifts of \$100 to \$249)

Abracadabra Jewelry/Gem Gallery	Ronald & Mimi Bogdasarian
Terry & Cindy Ahern	John & Leora Bowden
Christine Alvarado	Jim & Robbie Brandstatter
Anonymous	Joel Bregman & Elaine Pomeranz
Rosemary Austgen	Evelyn Burton
Gary A. Bailey	Wendy Carman
Nancy Anne Bailey	Janice Carr
Rodney J. Barron	Sidney Chapman
Stephen C. Bayne	Brian & Cheryl Clarkson
& Sharon K. Grayden	Gary Ciarkowski
Henry & Molly Bazydlo	George Collins
William Belanger	<i>In Honor of Tim Cook</i>
Steve Berglund	<i>-Laureen Cook</i>
Joseph Blazo	Len & Pat Cooke
Bob Bluhm & Sherle Abramson	Marge Cornish

(continued)

CAST CIRCLE

Steve Cotner & Debby Peters	Sharon & Jack Kalbfleisch
Mr. & Mrs. David Cowan	Eileen Kapka
<i>In Memory of Leroy Bud Rutherford</i>	Kathleen Kelly
-Dick & Carol Coy	Sally & David Kennedy
Jim & June Coyne	Dennis & Ruth Kenny
Adia Craves	Margaret Kephart
Karen G. Crawford & Bill Welch	James Kessler
Larry & Jennifer Cray	Charles & Carol Kidwell
Beverly & Jack Crump	Anthony & Phoebe Klain
Paul & Barbara Cumming	Michael & Tina Kliman
Marjorie Daniels	Samuel & Marilyn Krimm
Jean Ann Davis	David & Mary Laidlaw
Jeannine Dawson	Helen M. Lancaster
Matthew DeLand	Marsha Leiphart
Detroit Music Hall	Beverly Len
Gene & Barb Dickirson	Thomas & Deb Lewis
Skip & Michelle Dorrington	Susan Lightner
Karen Doyne	Herbert & Karla Linkner
David & Joanne Duff	Gary & Katie MacDonald
Don Enderby	Thomas & Ann Malpass
Liz & Sam Febba	David & Marjorie Mastie
Deborah Ferguson	Alice McCreary
Don & Anita Ferguson	Margot & Tom Mehringer
Ruth Fitzgerald	John Merkel
Kass Fleisher	Carol & Bill Middel
Fraleighs Landscape Nursery	Vonetta Mills
Esther & Peretz Friedmann	Thomas & Eleanor Moore
Victor & Nancy Gagnon	Jon & Maggie Morehouse
John & Patricia Glidewell	Roger & Beth Mulder
Agnes Gray	Ruth Ann Musbach
R.K. Greene	Pete & Bonnie Myhrum
David & Gerie Greenspan	Becky Nickels
Maryann & Marv Guenther	Carolyn OKeefe
Carol & Tom Halpin	Anthony Opipari
Georgette Hansen	Tracy Page
Darryl Hart	Don C. Paulsell
Michael Hayes	Pfizer Foundation Matching
Bill & Lisa Hayhow	Gifts Program
Diane & Jeff Henry	Lee & Sandra Porterfield
Daphne Hodder	Janet Lee Pounds
Howard & Pamela Holmes	David & Marcia Quilter
Patricia A. Huntington	Jim & Mary Randolph
Erich & Ann Marie Jensen	Hope Raymond
Callie & Steve Jerant	Jeff & Katie Reece
George & Noreen Johnson	Thomson Reuters
John & Linda K. Jonides	Alice Rhodes

(continued)

CAST CIRCLE

Timothy F. Richards & Constance S. McGuire Patrick & Mary Roche Mark & Kathy Roeser Jay Roewe Dr. Mark Rosentraub & Karen Harlow-Rosentraub Mr. & Mrs. James C. Rozycki RuralReach.com Gary & Barbara Saum Marni Schmid Margot Schreer Dietrich & Mary Schulze Dale & Nancy Schumann David Seaman & Helen Zylman Jack & Cyndi Secrist Robert D. Shannon C.P.A. P.C. Cliff & Ingrid Sheldon Richard Sherburne Patrick & Susan Shields Victoria Sistek & Matt Burke Joan & Ron Smith Sally Wright Smith Marlene Snyder Jan & Mark Sockness	John Spencer Violet Spencer Don Steffy Donna & Johan Stohl Joe & Beth Taylor Michael Torrey Howard & Denise Treado Bernice & Stanley Turner Mark & Anitha Tweedie Barbara Underwood & David Patria Ann Utter Karl & Joanna Van Harn Rita Wetzel Tom Whalen George S. White & Lynda Allen Sarah Wiener Williamston Theatre Mark & Kim Wilson Karen Wilson-Smithbauer Bill & Pam Wood Steve & Dayle Wright Stephen Zawistowski Nathan & Susan Zill Paul A. & Imogene Zimmermann Susan H. & David S. Zurvalec
------------------------------------------------------------------------------------------------------------------------------------------------------------------------------------------------------------------------------------------------------------------------------------------------------------------------------------------------------------------------------------------------------------------------------------------------------------------------------------------------------------------------------------------------------------------------------------------------------------------	------------------------------------------------------------------------------------------------------------------------------------------------------------------------------------------------------------------------------------------------------------------------------------------------------------------------------------------------------------------------------------------------------------------------------------------------------------------------------------------------------------------------------------------------------------------------------------

CAPITAL SUPPORT

Anonymous Foundation F. Ross & Laura Jean Birkhill Family Foundation Ford Motor Company Fund The Hamp Family	The Herrick Foundation Michigan Council for Arts & Cultural Affairs Matilda R. Wilson Fund
--------------------------------------------------------------------------------------------------------------------------	-----------------------------------------------------------------------------------------------------



The Purple Rose Theatre Company Productions

1991

*Blush at Nothing**

by Lisa A. Wing

February 7-March 24, 1991

*Shoe Man**

by Jeff Daniels

April 25-July 21, 1991

1991 / 1992

Kuru

by Josh C. Manheimer

September 5-October 27, 1991

*Ties That Bind**

by Kitty Dubin

Nov 14, 1991-January 5, 1992

More Fun Than Bowling

by Steven Dietz

January 23-April 12, 1992

*The Tropical Pickle**

by Jeff Daniels

May 7-August 30, 1992

1992 / 1993

Possessed: The Dracula Musical

Book by Robert Marasco

& Jason Darrow

Music by Carter Cathcart

October 1-December 20, 1992

Necessities

by Velina Hasu Houston

January 14-March 7, 1993

National Anthems

by Dennis McIntyre

April 1-June 5, 1993

*Nooner**

by Kim Carney

June 17-August 29, 1993

1993 / 1994

*The Vast Difference**

by Jeff Daniels

October 7, 1993-January 9, 1994

*Two Sisters**

by T. E. Williams

January 27-March 20, 1994

Keely and Du

by Jane Martin

March 31-May 22, 1994

Stanton's Garage

by Joan Ackermann

June 9-August 28, 1994

1994 / 1995

*Thy Kingdom's Coming**

by Jeff Daniels

October 6-December 23, 1994

*Only Me and You**

by Kim Carney

January 19-March 12, 1995

*Hang the Moon**

by Suzanne Burr

March 31-May 21, 1995

Weekend Comedy

by Jeanne and Sam Bobrick

June 8-August 20, 1995

1995 / 1996

*Escanaba in da Moonlight**

by Jeff Daniels

September 28-December 23, 1995

Beast on the Moon

by Richard Kalinoski

January 18-March 10, 1996

The Purple Rose

*Spring Comedy Festival**

by various playwrights

March 28-May 19, 1996

*The Harmony Codes**

by Michael Grady

June 6-August 25, 1996

1996 / 1997

*Apartment 3A**

by Jeff Daniels

September 26-December 21, 1996

*Labor Day**

by Kim Carney

January 16-March 8, 1997

The Hot L Baltimore

by Lanford Wilson

March 27-May 31, 1997

Off the Map

by Joan Ackermann

June 19-August 23, 1997

1997 / 1998

Escanaba in da Moonlight

by Jeff Daniels

September 18-December 20, 1997

Julie Johnson

by Wendy Hammond

January 22-March 14, 1998

*World Premiere

The Purple Rose Theatre Company Productions

*Book of Days**

by Lanford Wilson
April 2-June 27, 1998

*Marcus is Walking**

by Joan Ackermann
July 16-September 12, 1998

1998 / 1999

*Boom Town**

by Jeff Daniels
October 8-December 19, 1998

*The Hole**

by Wendy Hammond
January 28-March 20, 1999

The Big Slam

by Bill Corbett
April 8-June 12, 1999

Criminal Genius

by George F. Walker
July 1-August 22, 1999

1999 / 2000

The PRTC moved into temporary offices in September 1999 while the building underwent a 16-month renovation project.

2000 / 2001

*Rain Dance**

by Lanford Wilson
January 11-March 17, 2001

*Orphan Train: An American Melodrama**

by Dennis North
April 12-June 16, 2001

*Completing Dahlia**

by Annie Martin
July 12-September 1, 2001

2001 / 2002

Guys on Ice

by James Kaplan & Fred Alley
October 4-December 22, 2001

*Months on End**

by Craig Pospisil
January 17-March 16, 2002

Born Yesterday

by Garson Kanin
April 4-June 15, 2002

*Let It Be**

by Dennis North
July 11-August 31, 2002

2002 / 2003

*Across the Way**

by Jeff Daniels
September 26-December 21, 2002

*Stand**

by Toni Press-Coffman
January 23-March 15, 2003

*Hope for Corky**

by Randall Godwin
April 3-May 31, 2003

Blithe Spirit

by Noel Coward
June 19-August 30, 2003

2003 / 2004

The Good Doctor

by Neil Simon
October 2-December 20, 2003

*Leaving Iowa**

by Tim Clue & Spike Manton
January 22-March 13, 2004

The Underpants

by Carl Sternheim
Adaptation by Steve Martin
April 1-June 5, 2004

*Duck Hunter Shoots Angel**

by Mitch Albom
June 24-September 18, 2004

2004 / 2005

The Mystery of Irma Vep

by Charles Ludlam
October 7-December 18, 2004

*Norma & Wanda**

by Jeff Daniels
January 20-March 19, 2005

Bus Stop

by William Inge
April 7-June 4, 2005

*And the Winner Is**

by Mitch Albom
June 23-September 24, 2005

2005 / 2006

The Glass Menagerie

by Tennessee Williams
October 20-December 17, 2005

*World Premiere

The Purple Rose Theatre Company Productions

*Guest Artist**

by Jeff Daniels

January 19-March 18, 2006

*The Late Great Henry Boyle**

by David MacGregor

April 6-June 3, 2006

Honus and Me

by Steven Dietz

based on the novel by Dan Gutman

June 22-September 2, 2006

2006 / 2007

*Escanaba In Love**

by Jeff Daniels

Sept 28, 2006-January 20, 2007

The Subject Was Roses

by Frank D. Gilroy

February 8-March 17, 2007

*When the Lights Come On**

by Brian Letscher

April 5-June 2, 2007

*Sea of Fools**

by Matt Letscher

June 21-September 1, 2007

2007 / 2008

*The Poetry of Pizza**

by Deborah Brevoort

October 4-December 22, 2007

*Vino Veritas**

by David MacGregor

January 17-March 8, 2008

*Growing Pretty**

by Carey Crim

March 27-April 23, 2008

*Panhandle Slim & The Oklahoma Kid**

by Jeff Daniels

June 19-September 27, 2008

2008 / 2009

Apartment 3A

by Jeff Daniels

October 16-December 20, 2008

A Streetcar Named Desire

by Tennessee Williams

January 22-March 21, 2009

*Bleeding Red**

by Michael Brian Ogden

April 9-May 30, 2009

*Wake**

by Carey Crim

June 18-August 22, 2009

2009 / 2010

*Escanaba**

by Jeff Daniels

Sept 17, 2009 - January 23, 2010

*Gravity**

by David MacGregor

February 11-March 27, 2010

Our Town

by Thornton Wilder

April 15-May 29, 2010

Boeing-Boeing

by Marc Camoletti

adapted by Beverley Cross

June 17-September 11, 2010

2010 / 2011

*Best of Friends**

by Jeff Daniels

October 14-December 18, 2010

*Corktown**

by Michael Brian Ogden

January 20-March 5, 2011

*Some Couples May...**

by Carey Crim

March 24-May 28, 2011

*Consider the Oyster**

by David MacGregor

June 16-September 3, 2011

2011 / 2012

Escanaba in da Moonlight

by Jeff Daniels

September 22 - December 31, 2011

A Stone Carver

by William Mastrosimone

January 19 - March 10, 2012

*White Buffalo**

by Don Zolidis

March 29 - June 2, 2012

On Golden Pond

by Ernest Thompson

June 21 - September 1, 2012

*World Premiere

The Purple Rose Theatre Company Productions

2012 / 2013

Superior Donuts

by Tracy Letts

September 20 - December 15, 2012

*The Meaning of Almost Everything**

by Jeff Daniels

January 10 - March 9, 2013

33 Variations

by Moisés Kaufman

March 28 - June 1, 2013

*Miles & Ellie**

by Don Zolidis

June 20 - August 31, 2013

2013 / 2014

The Vast Difference

by Jeff Daniels

September 19 - December 18, 2013

Redwood Curtain

by Lanford Wilson

January 16 - March 15, 2014

The PRTC Spring Comedy Festival:

*Lovers, Liars & Lunatics**

by various playwrights

April 3 - May 24, 2014

The Last Romance

by Joe DiPietro

June 12 - August 30, 2014

2014 / 2015

Annapurna

by Sharr White

September 18 - December 13, 2014

Steel Magnolias

by Robert Harling

January 15 - March 14, 2015

Talley's Folly

by Lanford Wilson

April 2 - May 23, 2015

*2AZ**

by Michael Brian Ogden

June 11 - July 26, 2015

2015 / 2016 (25th Anniversary)

*Casting Session**

by Jeff Daniels

September 17 - December 19, 2015

The Odd Couple

by Neil Simon

January 21 - March 26, 2016

*Gaps in the Fossil Record**

by Matt Letscher

April 14 - May 28, 2016

Morning's At Seven

by Paul Osborn

June 16 - August 27, 2016

2016 / 2017

*Morning After Grace**

by Carey Crim

September 29 - December 17, 2016

*Smart Love**

by Brian Letscher

January 19 - March 4, 2017

Vino Veritas

by David MacGregor

March 23 - May 27, 2017

Harvey

by Mary Chase

June 15 - August 26, 2017

2017 / 2018

God of Carnage

by Yasmina Reza

translated by Christopher Hampton

September 28 - December 16, 2017

*Flint**

by Jeff Daniels

January 18 - March 10, 2018

Sherlock Holmes and the Adventure of

*the Elusive Ear**

by David MacGregor

March 29 - May 26, 2018

*Willow Run**

by Jeff Duncan

June 14 - September 1, 2018

*World Premiere

A TRADITION OF
Sustainable Winegrowing



LANGETWINS
FAMILY WINERY AND VINEYARDS

For five generations we have been growing winegrapes in the Lodi appellation. In 2006 we opened a winery with our families to showcase our passion for growing sustainable winegrapes—because great wine starts in the vineyard. Cheers! –Randall and Brad Lange, The Twins

Please look for our estate grown wines in your neighborhood: Sauvignon Blanc, Chardonnay, Moscato, Cabernet, Zinfandel

Lodi, California
LANGETWINS.COM

The 2017-2018 Season of Plays

GOD OF CARNAGE

by Yasmina Reza

translated by Christopher Hampton

directed by Lauren Mounsey

September 28 - December 16, 2017

A playground clash between 11-year old boys throws together two sets of parents for a meeting to resolve the dispute; a civilized get-together that turns swiftly and hilariously into a battle pitting couple against couple, husbands against wives, spouse against spouse. Winner of the 2009 Tony Award for Best Play.

**Contains adult language & content.*

FLINT

a World Premiere by Jeff Daniels

directed by Guy Sanville*

January 18 - March 10, 2018

For a century or more, generations of men and women in Flint, Michigan earned good pay and benefits manufacturing automobiles and the things that go into making them. Almost overnight everything changed. The people whose dedication and hard work earned them a place in the most prosperous middle class in history found themselves unemployed and adrift. *Flint* is the heartfelt and brutally honest story of two couples struggling to endure and believe in the American dream.

**Contains adult language & content.*

SHERLOCK HOLMES AND THE ADVENTURE OF THE ELUSIVE EAR

a World Premiere by David MacGregor

directed by Guy Sanville*

March 29 - May 26, 2018

London. December 1888. 221B Baker Street. The notorious and as-yet undiscovered genius Vincent van Gogh presents the master-sleuth Sherlock Holmes with a most unusual case. Aided by his partner Dr. Watson and his paramour Irene Adler, the trio embarks on a rousing adventure. Join the world's greatest detective as he dashes forth to solve one of the most audacious crimes of the Victorian era.

**Contains adult language & content.*

WILLOW RUN

a World Premiere by Jeff Duncan

directed by Guy Sanville*

June 14 - September 1, 2018

During WWII the Willow Run Bomber Plant located near Ypsilanti, Michigan was the largest factory under one roof in the world. Some 40,000 employees, mostly women, turned out B-24 Bombers at the rate of one every 55 minutes. *Willow Run* follows the journey of four of those women who migrated from all over America to find new lives at the plant. Along the way they overcome a multitude of challenges, learn to endure new sorrows, overcome deep-seated prejudices and forge new friendships. Winner of the 2017 Edgerton Foundation New Play Award. Original music by Brad Phillips, Ben and Jeff Daniels.

+Member, Stage Directors and Choreographers Society, A National Theatrical Labor Union

PATRON INFORMATION

Contact

Address: 137 Park Street
Chelsea, MI 48118

Box Office: 734.433.7673

tickets@purplerosetheatre.org

Administration: 734.433.7782

info@purplerosetheatre.org

Fax: 734.475.0802

Box Office Hours

Monday through Friday:

10:00 AM - 6:00 PM

Performance days:

Wednesday 10:00 AM - 6:00 PM

Thurs & Fri 10:00 AM - 10:00 PM

Saturday Noon - 10:00 PM

Sunday Noon - 4:00 PM

Performance Times

Wednesday at 3:00 PM

Thursday & Friday at 8:00 PM

Saturday at 3:00 PM & 8:00 PM

Sunday at 2:00 PM

Visit PurpleRoseTheatre.org for complete schedules and added performance dates.

Tickets

Tickets may be purchased by phone or online at www.PurpleRoseTheatre.org with Visa, MasterCard or American Express.

Full payment is due at time of reservation. Patrons may exchange or cancel tickets up to 24 hours prior to performance without penalty. Web sales fees are nonrefundable.

Group reservations for 12 or more are available at a discount of \$4 per ticket. Tickets must be pre-paid three weeks prior to performance.

Gift Cards

Gift Cards are available in any amount! See the Box Office for more details!

No Smoking Policy

Smoking is not permitted inside the building.

Cameras and Recording Devices

The making of photographs and/or recordings is strictly prohibited inside the theatre.

Electronic Devices

During performances, please turn off or silence cellular phones, watch alarms and other electronic devices.

Accessibility

The PRTC complies with all current ADA Standards. Assisted listening devices and large print programs are available upon request at our Box Office for all performances.

Refreshments

Please do not bring anything to eat or drink into the theatre.

Babes-in-arms

Out of consideration for our patrons and performers, babes-in-arms are not allowed in our theatre during performances.

Complimentary Cough Tablets

These are available at the Box Office. To avoid performance distractions, please unwrap them prior to the performance, at intermission or during the break between scenes.

Please Remain Seated

Actors may be using the aisles for entrances and exits during the show.

Late Seating

Once the performance has begun, seating is at the discretion of the House Manager.



*"I have found a
place where I can
continue to grow
and expand my
horizons."*



Those who call Silver Maples home appreciate many social, educational, and entertainment opportunities - both near and far.

We delight in venturing out and enjoying each other's company. Join us and see what all the buzz is about!

APARTMENTS HOMES AVAILABLE NOW!



SILVER MAPLES
of Chelsea
RETIREMENT NEIGHBORHOOD

www.silvermaples.org • 734-475-4111 

Locally-Owned, Non-Profit Jointly Sponsored by the 5 Healthy Towns Foundation and United Methodist Retirement Communities, Inc.

driving a brighter future

Ford Motor Company Fund



Thanks to you, our community is a stronger, better place.

Ford salutes the Purple Rose Theatre.

www.community.ford.com